

Stage 4 Parking Schedule	
Level	Count
LEVEL B1	22
LEVEL B2	54
LEVEL B3	59
Grand total: 135	135

In accepting and utilising this document the recipient agrees that SJB Architecture (NSW) Pty. Ltd. ACN 081 094 724 T/A SJB Architects, retain all common law, statutory law and other rights including copyright and intellectual property rights. The recipient agrees not to use this document for any purpose other than its intended use, to waive all claims against SJB Architects resulting from unauthorised changes, or to reuse the document on other projects without prior written consent from SJB Architects. Under no circumstances shall transfer of this document be deemed a sale. SJB Architects makes no warranties of fitness for any purpose. The Builder/Contractor shall verify job dimensions prior to any work commencing. Use figured dimensions only. Do not scale drawings.

FOR APPROVAL

Rev	Date	Revision	By	Chk.
1	08.11.2022	FOR INFORMATION	BR	RY
2	23.11.2022	FOR INFORMATION	BR	RY
3	23.12.2022	FOR INFORMATION	BR	RY
4	06.02.2023	FOR INFORMATION	BR	RY
5	28.02.2023	FOR INFORMATION	BR	RY
6	16.03.2023	DRAFT DA	BR	RY
7	24.03.2023	DRAFT DA	BR	RY
8	31.03.2023	ISSUED FOR APPROVAL	BR	RY
9	20.12.2023	ISSUE FOR COUNCIL	GS	RY
10	15.03.2024	COUNCIL RFI	RY	WG
11	15.10.2024	COUNCIL RFI	JG	WG

Precinct + Building 3W + 4S

SJB Architects
Level 2, 490 Crown St
Surry Hills NSW
2010 Australia
T 61 2 9380 9911
sjb.com.au



Building 3N & 3S

Durbach Block Jaggers
Level 2, 9 Roslyn St
Potts Point NSW
2011 Australia
T 61 2 8297 3500
durbachblockjaggers.com

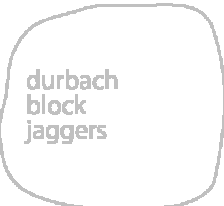

Building 4N

Curious Practice
24/526 Hunter Street,
Newcastle NSW
2300 Australia
T 61 4 1182 4600
curiouspractice.com

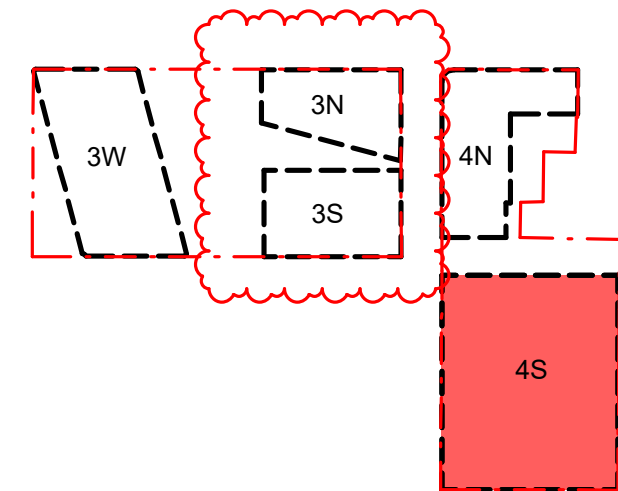

Client



Project

Newcastle East End Stage 3 & 4

Hunter, Morgan, Newcomen, King
Streets NEWCASTLE NSW 2300

Country: AWABAKAL

Drawing Name

FLOOR PLAN - 4S -
BASEMENT 03

Drawn

0 1 2 5m
1:100 @A1

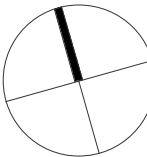

Date Scale Sheet Size

15.10.2024 1 : 100 @ A1

Drawn Chk. Revision

BR RY 11

Job No. Drawing No.

6668 DA-4S-1001

Stage 4 Parking Schedule	
Level	Count
LEVEL B1	22
LEVEL B2	54
LEVEL B3	59
Grand total: 135	135



In accepting and utilising this document the recipient agrees that SJB Architecture (NSW) Pty. Ltd. ACN 081 094 724 T/A SJB Architects, retain all common law, statutory law and other rights including copyright and intellectual property rights. The recipient agrees not to use this document for any purpose other than its intended use, to waive all claims against SJB Architects resulting from unauthorised changes, or to reuse the document on other projects without prior written consent from SJB Architects. Under no circumstances shall transfer of this document be deemed a sale. SJB Architects makes no warranties of fitness for any purpose. The Builder/Contractor shall verify job dimensions prior to any work commencing. Use figured dimensions only. Do not scale drawings.

FOR APPROVAL

Rev	Date	Revision	By	Chk.
1	09.09.2022	FOR INFORMATION	JG	RY
2	28.09.2022	FOR INFORMATION	JG	RY
3	14.10.2022	FOR INFORMATION	BR	RY
4	08.11.2022	FOR INFORMATION	BR	RY
5	23.11.2022	FOR INFORMATION	BR	RY
6	23.12.2022	FOR INFORMATION	BR	RY
7	06.02.2023	FOR INFORMATION	BR	RY
8	28.02.2023	FOR INFORMATION	BR	RY
9	16.03.2023	DRAFT DA	BR	RY
10	24.03.2023	DRAFT DA	BR	RY
11	31.03.2023	ISSUED FOR APPROVAL	BR	RY
12	20.12.2023	ISSUE FOR COUNCIL	GS	RY
13	15.03.2024	COUNCIL RFI	RY	WG
14	15.10.2024	COUNCIL RFI	JG	WG

Precinct + Building 3W + 4S

SJB Architects
Level 2, 490 Crown St
Surry Hills NSW
2010 Australia
T 61 2 9380 9911
sjb.com.au



Building 3N & 3S

Durbach Block Jaggers
Level 2, 9 Roslyn St
Potts Point NSW
2011 Australia
T 61 2 8297 3500
durbachblockjaggers.com

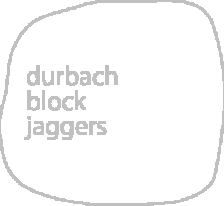

Building 4N

Curious Practice
24/526 Hunter Street,
Newcastle NSW
2300 Australia
T 61 4 1182 4600
curiouspractice.com

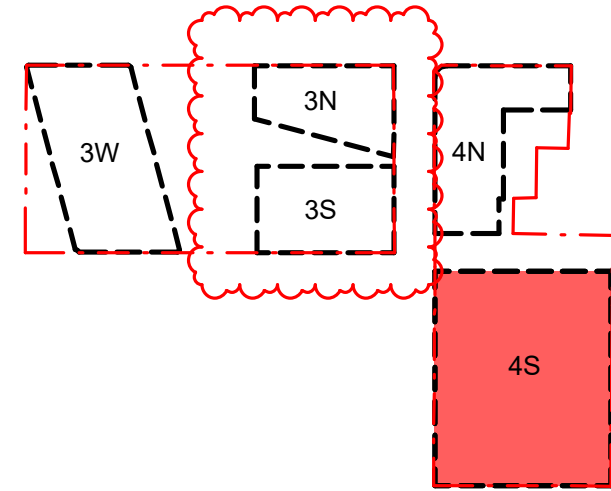

Client



Project

Newcastle East End Stage 3 & 4

Hunter, Morgan, Newcomen, King
Streets NEWCASTLE NSW 2300

Country: AWABAKAL

Drawing Name

FLOOR PLAN - 4S -
BASEMENT 02

Drawn

0 1 2 5m
1:100 @A1

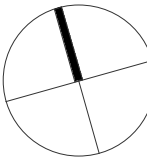

Date Scale Sheet Size
15.10.2024 1 : 100 @ A1

Drawn Chk. Revision
BR RY 14

Job No. Drawing No.

6668 DA-4S-1002

Stage 4 Parking Schedule	
Level	Count
LEVEL B1	22
LEVEL B2	54
LEVEL B3	59
Grand total: 135	135

In accepting and utilising this document the recipient agrees that SJB Architecture (NSW) Pty. Ltd. ACN 081 094 724 T/A SJB Architects, retain all common law, statutory law and other rights including copyright and intellectual property rights. The recipient agrees not to use this document for any purpose other than its intended use; to waive all claims against SJB Architects resulting from unauthorised changes; or to reuse the document on other projects without prior written consent from SJB Architects. Under no circumstances shall transfer of this document be deemed a sale. SJB Architects makes no warranties of fitness for any purpose. The Builder/Contractor shall verify job dimensions prior to any work commencing. Use figured dimensions only. Do not scale drawings.

FOR APPROVAL

Rev	Date	Revision	By	Chk.
1	09.09.2022	FOR INFORMATION	JG	RY
2	28.09.2022	FOR INFORMATION	JG	RY
3	14.10.2022	FOR INFORMATION	BR	RY
4	08.11.2022	FOR INFORMATION	BR	RY
5	23.11.2022	FOR INFORMATION	BR	RY
6	23.12.2022	FOR INFORMATION	BR	RY
7	06.02.2023	FOR INFORMATION	BR	RY
8	28.02.2023	FOR INFORMATION	BR	RY
9	16.03.2023	DRAFT DA	BR	RY
10	24.03.2023	DRAFT DA	BR	RY
11	31.03.2023	ISSUED FOR APPROVAL	BR	RY
12	23.10.2023	FOR INFORMATION	BR	RY
13	20.12.2023	ISSUE FOR COUNCIL	GS	RY
14	15.03.2024	COUNCIL RFI	RY	WG
15	15.10.2024	COUNCIL RFI	JG	WG

Precinct + Building 3W + 4S

SJB Architects
Level 2, 490 Crown St
Surry Hills NSW
2010 Australia
T 61 2 9380 9911
sjb.com.au



Building 3N & 3S

Durbach Block Jaggers
Level 2, 9 Roslyn St
Potts Point NSW
2011 Australia
T 61 2 8297 3500
durbachblockjaggers.com

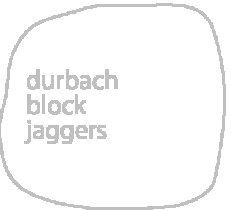

Building 4N

Curious Practice
24/526 Hunter Street,
Newcastle NSW
2300 Australia
T 61 4 1182 4600
curiouspractice.com

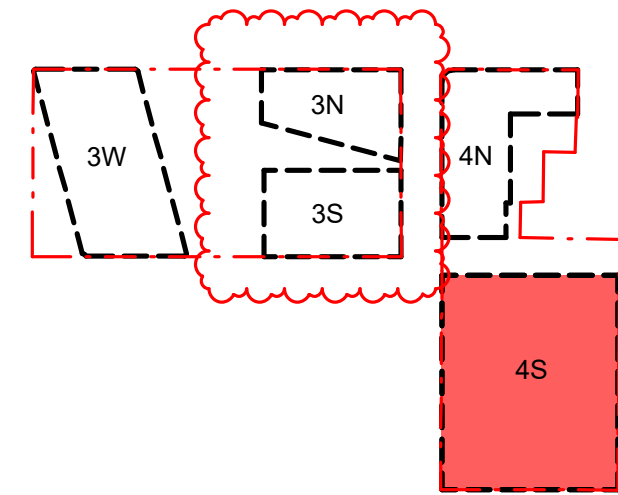

Client



Project

Newcastle East End Stage 3 & 4

Hunter, Morgan, Newcomen, King
Streets NEWCASTLE NSW 2300

Country: AWABAKAL

Drawing Name

FLOOR PLAN - 4S -
BASEMENT 01

Drawn

0 1 2 5m
1:100 @A1

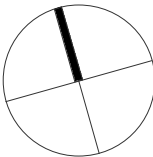

Date
15.10.2024

Scale
1 : 100

Sheet Size
@ A1

Drawn.
BR

Chk.
RY

Revision
15

Job No.
6668

Drawing No.
DA-4S-1003

In accepting and utilising this document the recipient agrees that SJB Architecture (NSW) Pty. Ltd. ACN 081 094 724 T/A SJB Architects, retain all common law, statutory law and other rights including copyright and intellectual property rights. The recipient agrees not to use this document for any purpose other than its intended use, to waive all claims against SJB Architects resulting from unauthorised changes, or to reuse the document on other projects without prior written consent from SJB Architects. Under no circumstances shall transfer of this document be deemed a sale. SJB Architects makes no warranties of fitness for any purpose. The Builder/Contractor shall verify job dimensions prior to any work commencing. Use figured dimensions only. Do not scale drawings.

FOR APPROVAL

Rev	Date	Revision	By	Chk.
1	09.09.2022	FOR INFORMATION	JG	RY
2	28.09.2022	FOR INFORMATION	JG	RY
3	14.10.2022	FOR INFORMATION	BR	RY
4	08.11.2022	FOR INFORMATION	BR	RY
5	23.11.2022	FOR INFORMATION	BR	RY
6	23.12.2022	FOR INFORMATION	BR	RY
7	28.02.2023	FOR INFORMATION	BR	RY
8	16.03.2023	DRAFT DA	BR	RY
9	24.03.2023	DRAFT DA	BR	RY
10	31.03.2023	ISSUED FOR APPROVAL	BR	RY
11	20.12.2023	ISSUE FOR COUNCIL	GS	RY
12	15.10.2024	COUNCIL RFI	JG	WG

Precinct + Building 3W + 4S

SJB Architects
Level 2, 490 Crown St
Surry Hills NSW
2010 Australia
T 61 2 9380 9911
sjb.com.au



Building 3N & 3S

Durbach Block Jaggers
Level 2, 9 Roslyn St
Potts Point NSW
2011 Australia
T 61 2 8297 3500
durbachblockjaggers.com

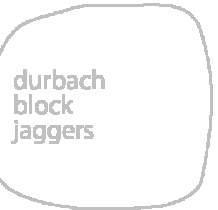

Building 4N

Curious Practice
24/526 Hunter Street,
Newcastle NSW
2300 Australia
T 61 4 1182 4600
curiouspractice.com

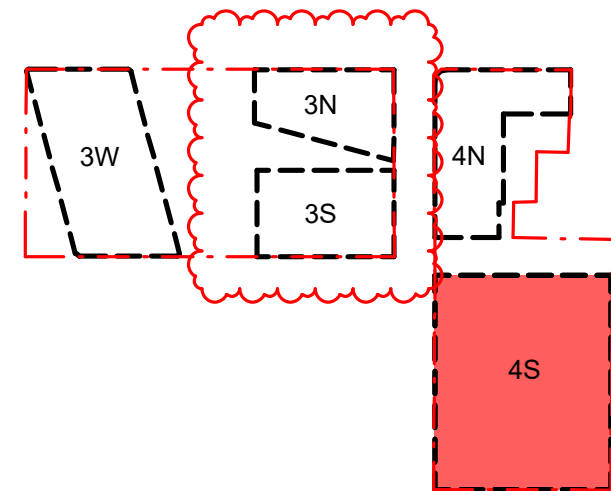

Client



Project

Newcastle East End Stage 3 & 4

Hunter, Morgan, Newcomen, King
Streets NEWCASTLE NSW 2300

Country: AWABAKAL

Drawing Name

FLOOR PLAN - 4S - LOWER
GROUND

Drawn

0 1 2 5m
1:100 @A1

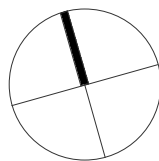

Date Scale Sheet Size

15.10.2024 1 : 100 @ A1

Drawn Chk. Revision

BR RY 12

Job No. Drawing No.

6668 DA-4S-1004

In accepting and utilising this document the recipient agrees that SJB Architecture (NSW) Pty. Ltd. ACN 081 094 724 T/A SJB Architects, retain all common law, statutory law and other rights including copyright and intellectual property rights. The recipient agrees not to use this document for any purpose other than its intended use, to waive all claims against SJB Architects resulting from unauthorised changes, or to reuse the document on other projects without prior written consent from SJB Architects. Under no circumstances shall transfer of this document be deemed a sale. SJB Architects makes no warranties of fitness for any purpose. The Builder/Contractor shall verify job dimensions prior to any work commencing. Use figured dimensions only. Do not scale drawings.

FOR APPROVAL

Rev	Date	Revision	By	Chk.
1	09.09.2022	FOR INFORMATION	JG	RY
2	28.09.2022	FOR INFORMATION	JG	RY
3	14.10.2022	FOR INFORMATION	BR	RY
4	08.11.2022	FOR INFORMATION	BR	RY
5	23.12.2022	FOR INFORMATION	BR	RY
6	28.02.2023	FOR INFORMATION	BR	RY
7	16.03.2023	DRAFT DA	BR	RY
8	24.03.2023	DRAFT DA	BR	RY
9	31.03.2023	ISSUED FOR APPROVAL	BR	RY
10	20.12.2023	ISSUE FOR COUNCIL	CS	RY
11	15.03.2024	COUNCIL RFI	RY	WG
12	15.10.2024	COUNCIL RFI	JG	WG

Precinct + Building 3W + 4S

SJB Architects
Level 2, 490 Crown St
Surry Hills NSW
2010 Australia
T 61 2 9380 9911
sjb.com.au



Building 3N & 3S

Durbach Block Jaggers
Level 2, 9 Roslyn St
Potts Point NSW
2011 Australia
T 61 2 8297 3500
durbachblockjaggers.com



Building 4N

Curious Practice
24/526 Hunter Street,
Newcastle NSW
2300 Australia
T 61 4 1182 4600
curiouspractice.com

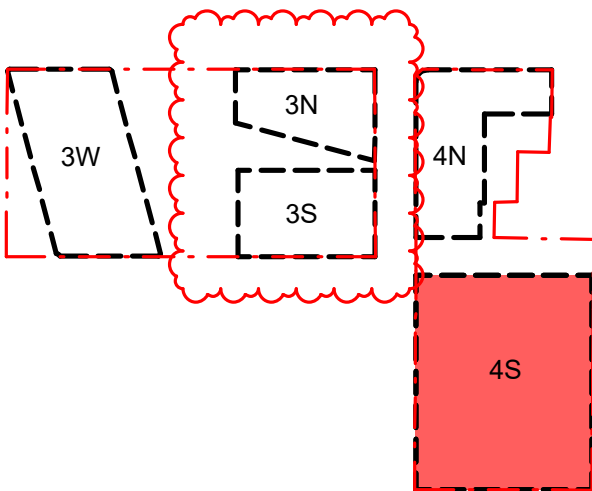

Client



Project

Newcastle East End Stage 3 & 4

Hunter, Morgan, Newcomen, King
Streets NEWCASTLE NSW 2300

Country: AWABAKAL

Drawing Name

FLOOR PLAN - 4S - UPPER
GROUND

Drawn

0 1 2 5m
1:100 @A1

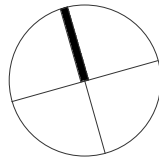

Date
15.10.2024

Scale
1 : 100

Sheet Size
@ A1

Drawn
BR

Chk.
RY

Revision
12

Job No.
6668

Drawing No.
DA-4S-1005

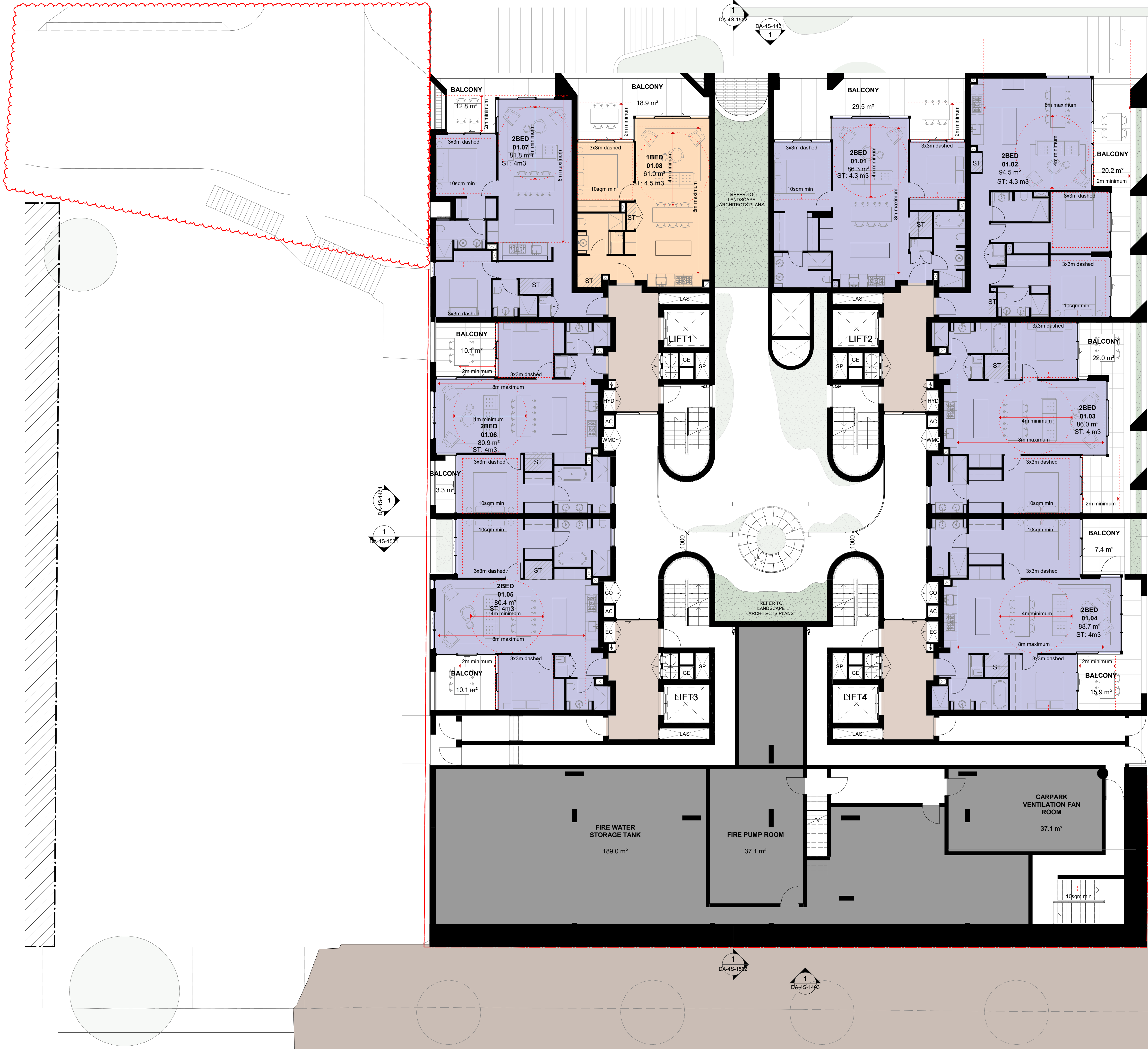

In accepting and utilising this document the recipient agrees that SJB Architects (NSW) Pty. Ltd. ACN 081 094 724 T/A SJB Architects, retain all common law, statutory law and other rights including copyright and intellectual property rights. The recipient agrees not to use this document for any purpose other than its intended use, to waive all claims against SJB Architects resulting from unauthorised changes, or to reuse the document on other projects without prior written consent from SJB Architects. Under no circumstances shall transfer of this document be deemed a sale. SJB Architects makes no warranties of fitness for any purpose. The Builder/Contractor shall verify job dimensions prior to any work commencing. Use figured dimensions only. Do not scale drawings.

FOR APPROVAL

Rev	Date	Revision	By	Chk.
1	09.09.2022	FOR INFORMATION	JG	RY
2	28.09.2022	FOR INFORMATION	JG	RY
3	14.10.2022	FOR INFORMATION	BR	RY
4	08.11.2022	FOR INFORMATION	BR	RY
5	23.12.2022	FOR INFORMATION	BR	RY
6	28.02.2023	FOR INFORMATION	BR	RY
7	16.03.2023	DRAFT DA	BR	RY
8	24.03.2023	DRAFT DA	BR	RY
9	31.03.2023	ISSUED FOR APPROVAL	BR	RY
10	20.12.2023	ISSUE FOR COUNCIL	CS	RY
11	15.03.2024	COUNCIL RFI	RY	WG
12	15.10.2024	COUNCIL RFI	JG	WG

Precinct + Building 3W + 4S

SJB Architects
Level 2, 490 Crown St
Surry Hills NSW
2010 Australia
T 61 2 9380 9911
sjb.com.au



Building 3N & 3S

Durbach Block Jaggers
Level 2, 9 Roslyn St
Potts Point NSW
2011 Australia
T 61 2 8297 3500
durbachblockjaggers.com



Building 4N

Curious Practice
24/526 Hunter Street,
Newcastle NSW
2300 Australia
T 61 4 1182 4600
curiouspractice.com

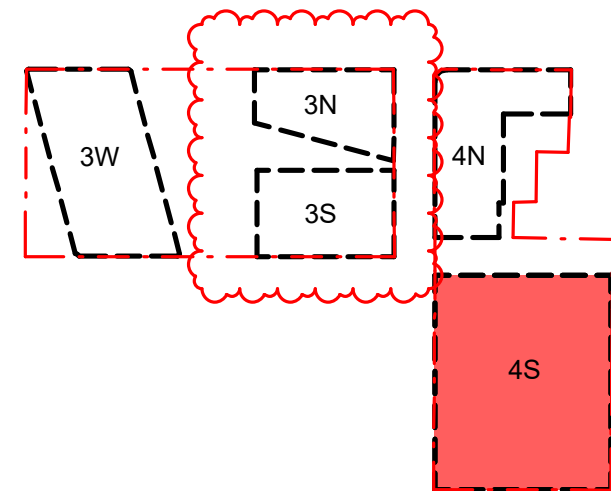

Client



Project

Newcastle East End Stage 3 & 4

Hunter, Morgan, Newcomen, King
Streets NEWCASTLE NSW 2300

Country: AWABAKAL

Drawing Name

FLOOR PLAN - 4S - LEVEL 01

Drawn

0 1 2 5m
1:100 @A1

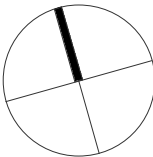

Date Scale Sheet Size

15.10.2024 1 : 100 @ A1

Drawn Chk. Revision

BR RY 12

Job No. Drawing No.

6668 DA-4S-1006

In accepting and utilising this document the recipient agrees that SJB Architects (NSW) Pty. Ltd. ACN 081 094 724 T/A SJB Architects, retain all common law, statutory law and other rights including copyright and intellectual property rights. The recipient agrees not to use this document for any purpose other than its intended use, to waive all claims against SJB Architects resulting from unauthorised changes, or to reuse the document on other projects without prior written consent from SJB Architects. Under no circumstances shall transfer of this document be deemed a sale. SJB Architects makes no warranties of fitness for any purpose. The Builder/Contractor shall verify job dimensions prior to any work commencing. Use figured dimensions only. Do not scale drawings.

FOR APPROVAL

Rev	Date	Revision	By	Chk.
1	09.09.2022	FOR INFORMATION	JG	RY
2	28.09.2022	FOR INFORMATION	JG	RY
3	14.10.2022	FOR INFORMATION	BR	RY
4	08.11.2022	FOR INFORMATION	BR	RY
5	23.12.2022	FOR INFORMATION	BR	RY
6	28.02.2023	FOR INFORMATION	BR	RY
7	16.03.2023	DRAFT DA	BR	RY
8	24.03.2023	DRAFT DA	BR	RY
9	31.03.2023	ISSUED FOR APPROVAL	BR	RY
10	20.12.2023	ISSUE FOR COUNCIL	CS	RY
11	15.03.2024	COUNCIL RFI	RY	WG
12	15.10.2024	COUNCIL RFI	JG	WG

Precinct + Building 3W + 4S

SJB Architects
Level 2, 490 Crown St
Surry Hills NSW
2010 Australia
T 61 2 9380 9911
sjb.com.au



Building 3N + 3S

Durbach Block Jaggers
Level 2, 9 Roslyn St
Potts Point NSW
2011 Australia
T 61 2 8297 3500
durbachblockjaggers.com

durbach
block
jaggers

Building 4N

Curious Practice
24/526 Hunter Street,
Newcastle NSW
2300 Australia
T 61 4 1182 4600
curiouspractice.com

CURIOUS
PRACTICE

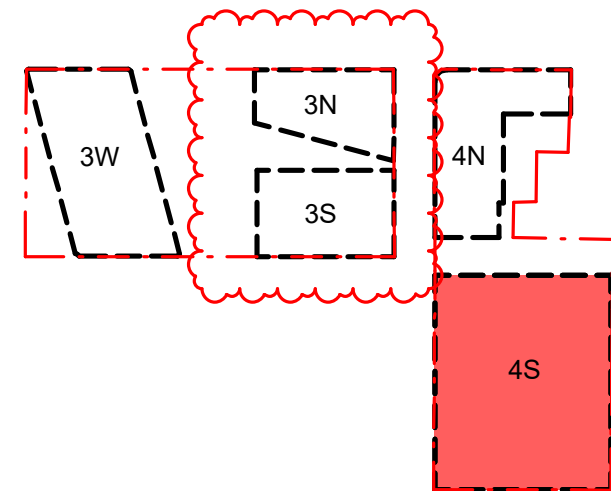

Client

iris

Project

Newcastle East End Stage 3 & 4

Hunter, Morgan, Newcomen, King
Streets NEWCASTLE NSW 2300

Country: AWABAKAL

Drawing Name

FLOOR PLAN - 4S - LEVEL 02
(KING ST)

Drawn

0 1 2 5m
1:100 @A1

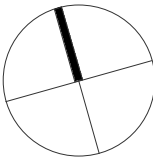

Date
15.10.2024

Scale
1 : 100

Sheet Size
@ A1

Drawn.
BR

Chk.
RY

Revision
12

Job No.
6668

Drawing No.
DA-4S-1007

In accepting and utilising this document the recipient agrees that SJB Architecture (NSW) Pty. Ltd. ACN 081 094 724 T/A SJB Architects, retain all common law, statutory law and other rights including copyright and intellectual property rights. The recipient agrees not to use this document for any purpose other than its intended use, to waive all claims against SJB Architects resulting from unauthorised changes, or to reuse the document on other projects without prior written consent from SJB Architects. Under no circumstances shall transfer of this document be deemed a sale. SJB Architects makes no warranties of fitness for any purpose. The Builder/Contractor shall verify job dimensions prior to any work commencing. Use figured dimensions only. Do not scale drawings.

FOR APPROVAL

Rev	Date	Revision	By	Chk.
1	09.09.2022	FOR INFORMATION	JG	RY
2	28.09.2022	FOR INFORMATION	JG	RY
3	14.10.2022	FOR INFORMATION	BR	RY
4	08.11.2022	FOR INFORMATION	BR	RY
5	23.12.2022	FOR INFORMATION	BR	RY
6	28.02.2023	FOR INFORMATION	BR	RY
7	16.03.2023	DRAFT DA	BR	RY
8	24.03.2023	DRAFT DA	BR	RY
9	31.03.2023	ISSUED FOR APPROVAL	BR	RY
10	20.12.2023	ISSUE FOR COUNCIL	GS	RY
11	15.03.2024	COUNCIL RFI	RY	WG
12	15.10.2024	COUNCIL RFI	JG	WG

Precinct + Building 3W + 4S

SJB Architects
Level 2, 490 Crown St
Surry Hills NSW
2010 Australia
T 61 2 9380 9911
sjb.com.au



Building 3N & 3S

Durbach Block Jaggers
Level 2, 9 Roslyn St
Potts Point NSW
2011 Australia
T 61 2 8297 3500
durbachblockjaggers.com

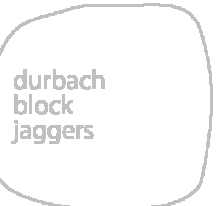

Building 4N

Curious Practice
24/526 Hunter Street,
Newcastle NSW
2300 Australia
T 61 4 1182 4600
curiouspractice.com

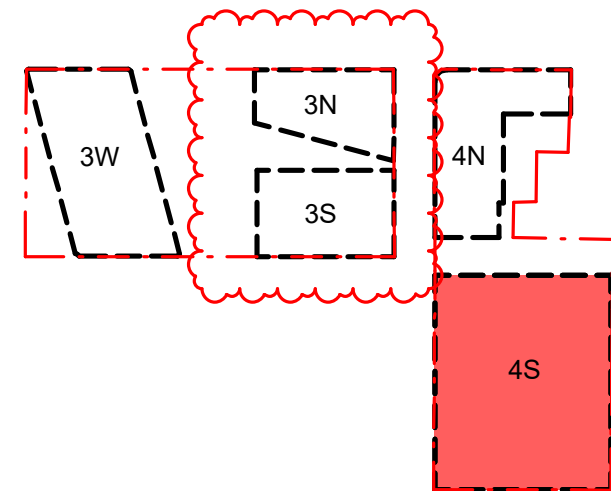

Client

iris

Project

Newcastle East End Stage 3 & 4

Hunter, Morgan, Newcomen, King
Streets NEWCASTLE NSW 2300

Country: AWABAKAL

Drawing Name

FLOOR PLAN - 4S - LEVEL 03

Drawn

0 1 2 5m
1:100 @A1

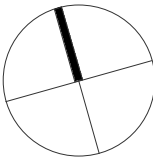

Date Scale Sheet Size

15.10.2024 1 : 100 @ A1

Drawn Chk. Revision

BR RY 12

Job No. Drawing No.

6668 DA-4S-1008

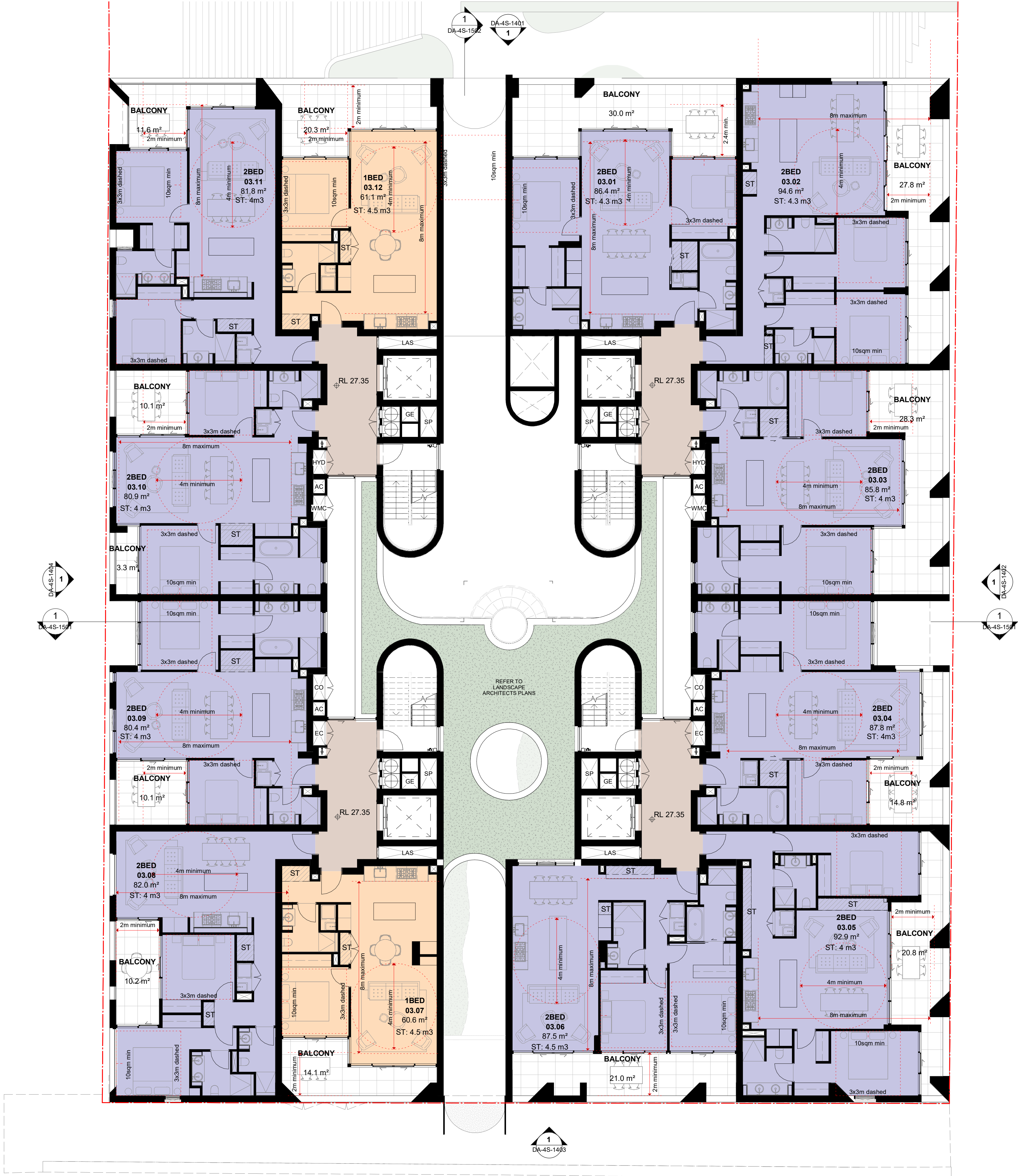

In accepting and utilising this document the recipient agrees that SJB Architects (NSW) Pty. Ltd. ACN 081 094 724 T/A SJB Architects, retain all common law, statutory law and other rights including copyright and intellectual property rights. The recipient agrees not to use this document for any purpose other than its intended use, to waive all claims against SJB Architects resulting from unauthorised changes, or to reuse the document on other projects without prior written consent from SJB Architects. Under no circumstances shall transfer of this document be deemed a sale. SJB Architects makes no warranties of fitness for any purpose. The Builder/Contractor shall verify job dimensions prior to any work commencing. Use figured dimensions only. Do not scale drawings.

FOR APPROVAL

Rev	Date	Revision	By	Chk.
1	09.09.2022	FOR INFORMATION	JG	RY
2	28.09.2022	FOR INFORMATION	JG	RY
3	14.10.2022	FOR INFORMATION	BR	RY
4	08.11.2022	FOR INFORMATION	BR	RY
5	23.12.2022	FOR INFORMATION	BR	RY
6	28.02.2023	FOR INFORMATION	BR	RY
7	24.03.2023	DRAFT DA	BR	RY
8	31.03.2023	ISSUED FOR APPROVAL	BR	RY
9	20.12.2023	ISSUE FOR COUNCIL	GS	RY
10	15.03.2024	COUNCIL RPT	RY	WG
11	15.10.2024	COUNCIL RPT	JG	WG

Precinct + Building 3W + 4S

SJB Architects
Level 2, 490 Crown St
Surry Hills NSW
2010 Australia
T 61 2 9380 9911
sjb.com.au



Building 3N & 3S

Durbach Block Jaggers
Level 2, 9 Roslyn St
Potts Point NSW
2011 Australia
T 61 2 8297 3500
durbachblockjaggers.com

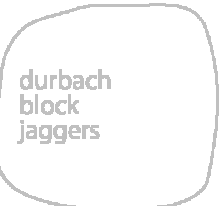

Building 4N

Curious Practice
24/526 Hunter Street,
Newcastle NSW
2300 Australia
T 61 4 1182 4600
curiouspractice.com

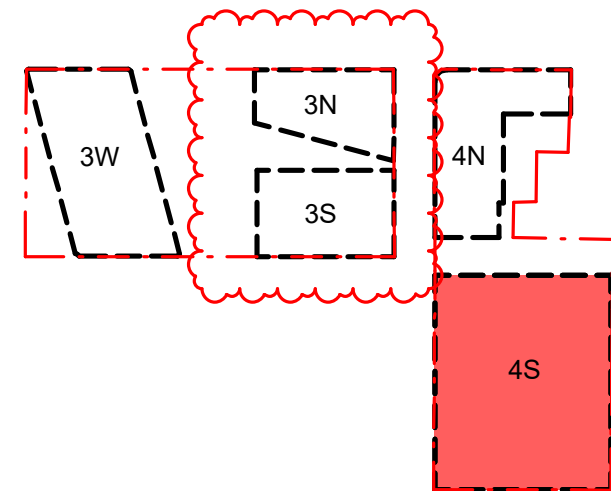

Client



Project

Newcastle East End Stage 3 & 4

Hunter, Morgan, Newcomen, King
Streets NEWCASTLE NSW 2300

Country: AWABAKAL

Drawing Name

FLOOR PLAN - 4S - LEVEL 04

Drawn

0 1 2 5m
1:100 @A1

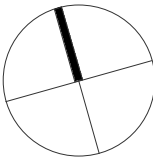

Date Scale Sheet Size

15.10.2024 1 : 100 @ A1

Drawn Chk. Revision

BR RY 11

Job No. Drawing No.

6668 DA-4S-1009

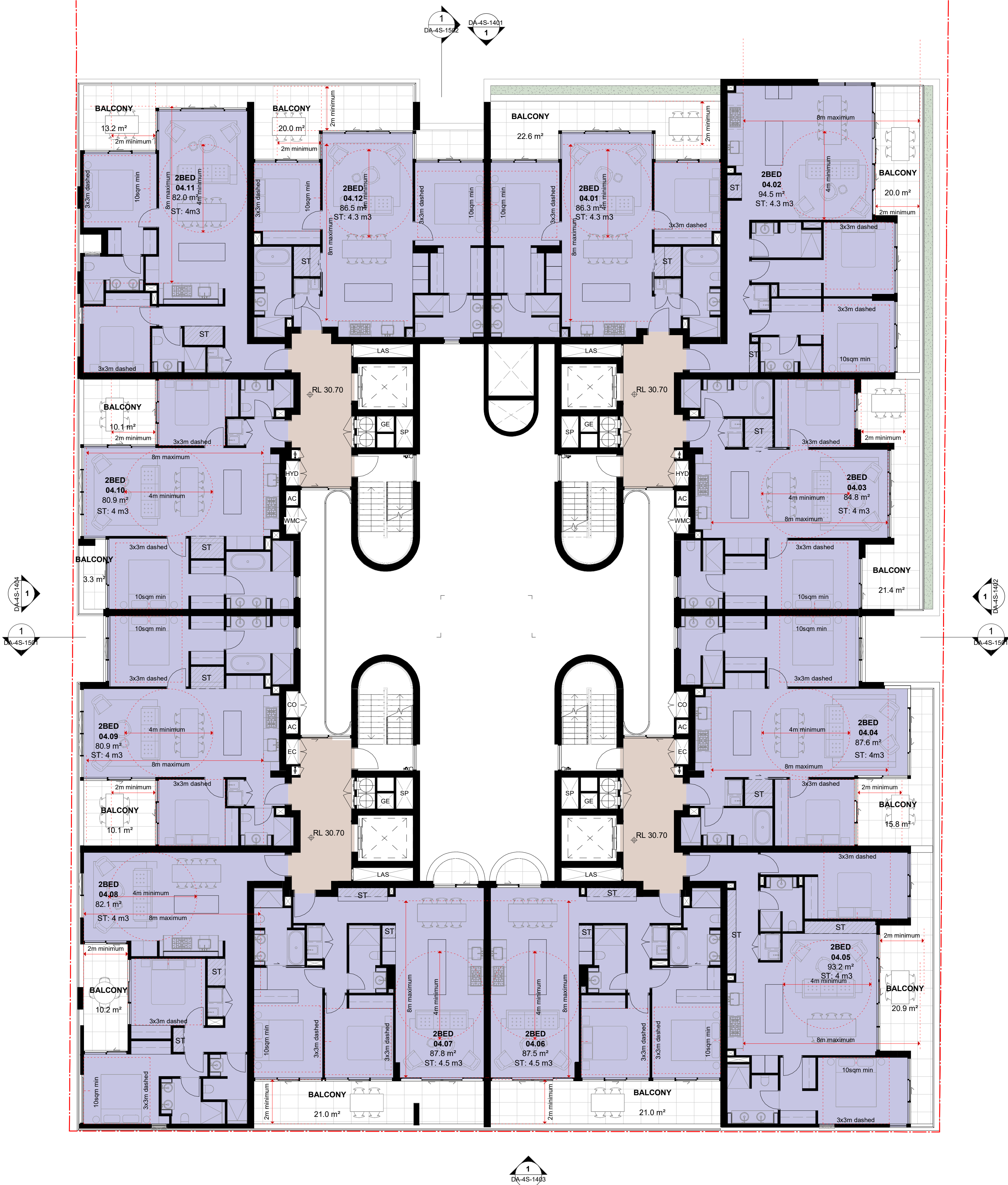

In accepting and utilising this document the recipient agrees that SJB Architecture (NSW) Pty. Ltd. ACN 081 094 724 T/A SJB Architects, retain all common law, statutory law and other rights including copyright and intellectual property rights. The recipient agrees not to use this document for any purpose other than its intended use, to waive all claims against SJB Architects resulting from unauthorised changes, or to reuse the document on other projects without prior written consent from SJB Architects. Under no circumstances shall transfer of this document be deemed a sale. SJB Architects makes no warranties of fitness for any purpose. The Builder/Contractor shall verify job dimensions prior to any work commencing. Use figured dimensions only. Do not scale drawings.

FOR APPROVAL

Rev	Date	Revision	By	Chk.
1	09.09.2022	FOR INFORMATION	JG	RY
2	28.09.2022	FOR INFORMATION	JG	RY
3	14.10.2022	FOR INFORMATION	BR	RY
4	08.11.2022	FOR INFORMATION	BR	RY
5	23.12.2022	FOR INFORMATION	BR	RY
6	28.02.2023	FOR INFORMATION	BR	RY
7	16.03.2023	DRAFT DA	BR	RY
8	24.03.2023	DRAFT DA	BR	RY
9	31.03.2023	ISSUED FOR APPROVAL	BR	RY
10	20.12.2023	ISSUE FOR COUNCIL	GS	RY
11	15.03.2024	COUNCIL RFI	RY	WG
12	15.10.2024	COUNCIL RFI	JG	WG

Precinct + Building 3W + 4S

SJB Architects
Level 2, 490 Crown St
Surry Hills NSW
2010 Australia
T 61 2 9380 9911
sjb.com.au



Building 3N & 3S

Durbach Block Jaggers
Level 2, 9 Roslyn St
Potts Point NSW
2011 Australia
T 61 2 8297 3500
durbachblockjaggers.com

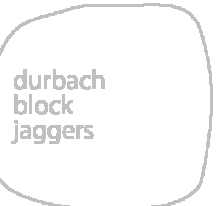

Building 4N

Curious Practice
24/526 Hunter Street,
Newcastle NSW
2300 Australia
T 61 4 1182 4600
curiouspractice.com

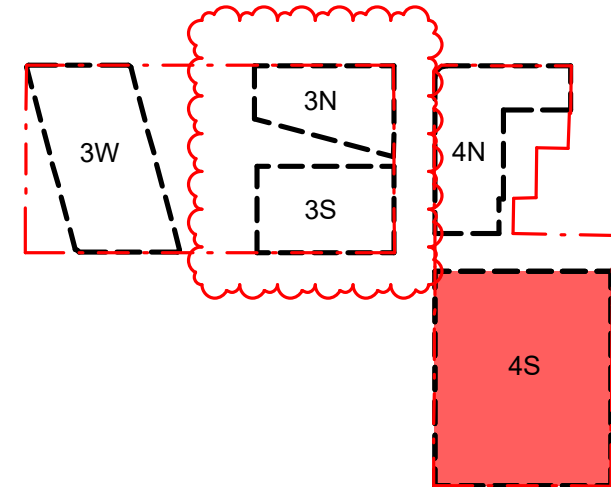

Client

iris

Project

Newcastle East End Stage 3 & 4

Hunter, Morgan, Newcomen, King
Streets NEWCASTLE NSW 2300

Country: AWABAKAL

Drawing Name

FLOOR PLAN - 4S - LEVEL 05

Drawn

0 1 2 5m
1:100 @A1

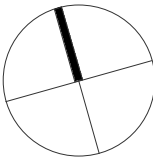

Date Scale Sheet Size

15.10.2024 1 : 100 @ A1

Drawn Chk. Revision

BR RY 12

Job No. Drawing No.

6668 DA-4S-1010

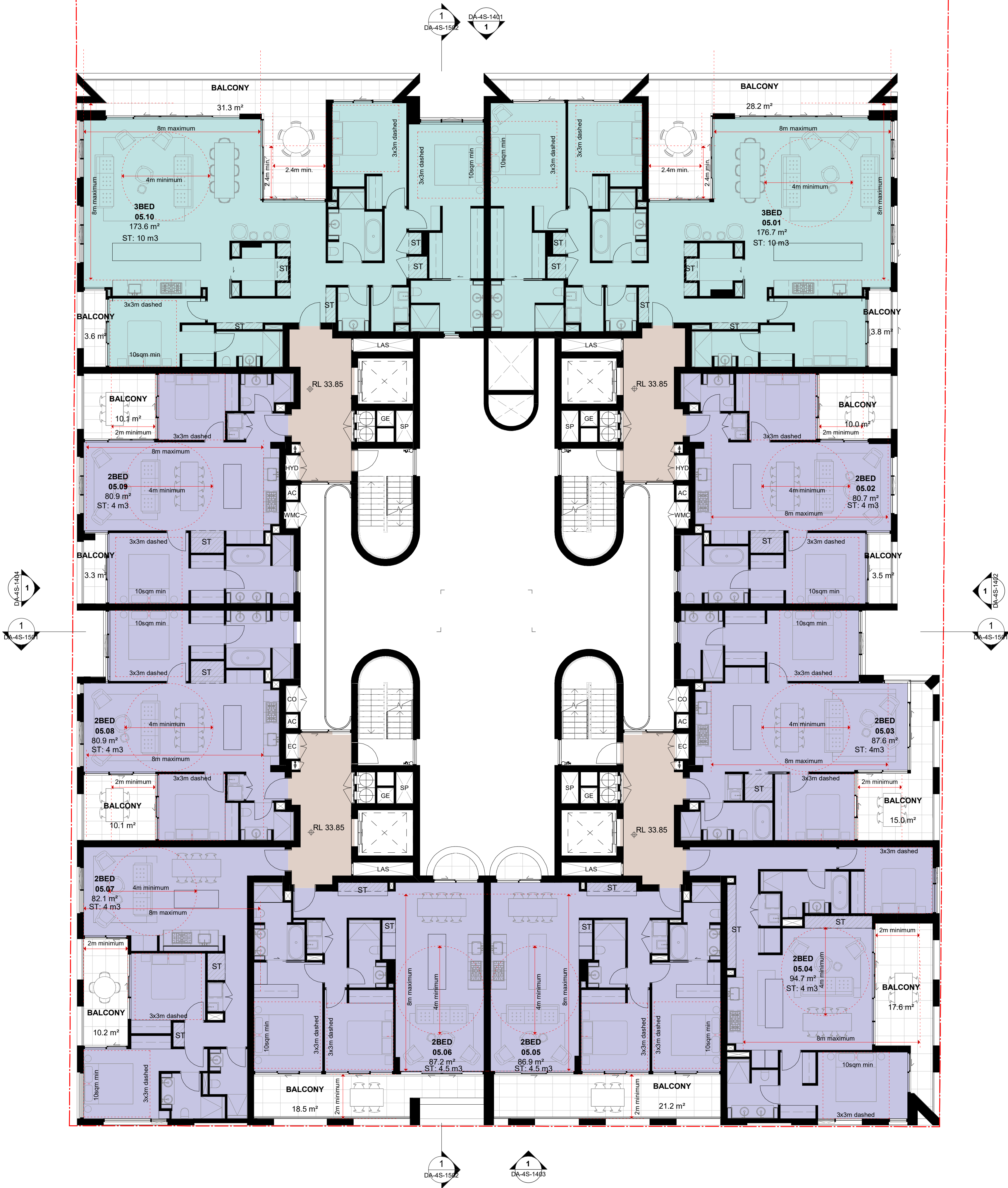

In accepting and utilising this document the recipient agrees that SJB Architecture (NSW) Pty. Ltd. ACN 081 094 724 T/A SJB Architects, retain all common law, statutory law and other rights including copyright and intellectual property rights. The recipient agrees not to use this document for any purpose other than its intended use, to waive all claims against SJB Architects resulting from unauthorised changes, or to reuse the document on other projects without prior written consent from SJB Architects. Under no circumstances shall transfer of this document be deemed a sale. SJB Architects makes no warranties of fitness for any purpose. The Builder/Contractor shall verify job dimensions prior to any work commencing. Use figured dimensions only. Do not scale drawings.

FOR APPROVAL

Rev	Date	Revision	By	Chk.
1	09.09.2022	FOR INFORMATION	JG	RY
2	28.09.2022	FOR INFORMATION	JG	RY
3	14.10.2022	FOR INFORMATION	BR	RY
4	08.11.2022	FOR INFORMATION	BR	RY
5	23.12.2022	FOR INFORMATION	BR	RY
6	28.02.2023	FOR INFORMATION	BR	RY
7	16.03.2023	DRAFT DA	BR	RY
8	24.03.2023	DRAFT DA	BR	RY
9	31.03.2023	ISSUED FOR APPROVAL	BR	RY
10	20.12.2023	ISSUE FOR COUNCIL	GS	RY
11	15.03.2024	COUNCIL RFI	RY	WG
12	15.10.2024	COUNCIL RFI	JG	WG

Precinct + Building 3W + 4S

SJB Architects
Level 2, 490 Crown St
Surry Hills NSW
2010 Australia
T 61 2 9380 9911
sjb.com.au



Building 3N & 3S

Durbach Block Jaggers
Level 2, 9 Roslyn St
Potts Point NSW
2011 Australia
T 61 2 8297 3500
durbachblockjaggers.com

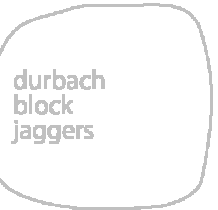

Building 4N

Curious Practice
24/526 Hunter Street,
Newcastle NSW
2300 Australia
T 61 4 1182 4600
curiouspractice.com

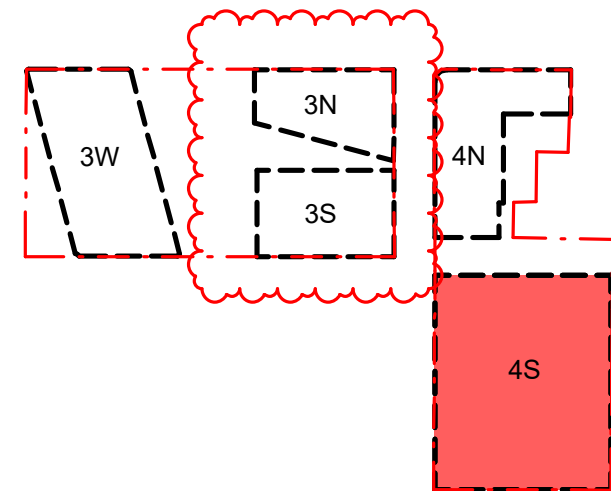

Client

iris

Project

Newcastle East End Stage 3 & 4

Hunter, Morgan, Newcomen, King
Streets NEWCASTLE NSW 2300

Country: AWABAKAL

Drawing Name

FLOOR PLAN - 4S - LEVEL 06

Drawn

0 1 2 5m
1:100 @A1

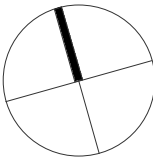

Date Scale Sheet Size

15.10.2024 1 : 100 @ A1

Drawn Chk. Revision

BR RY 12

Job No. Drawing No.

6668 DA-4S-1011

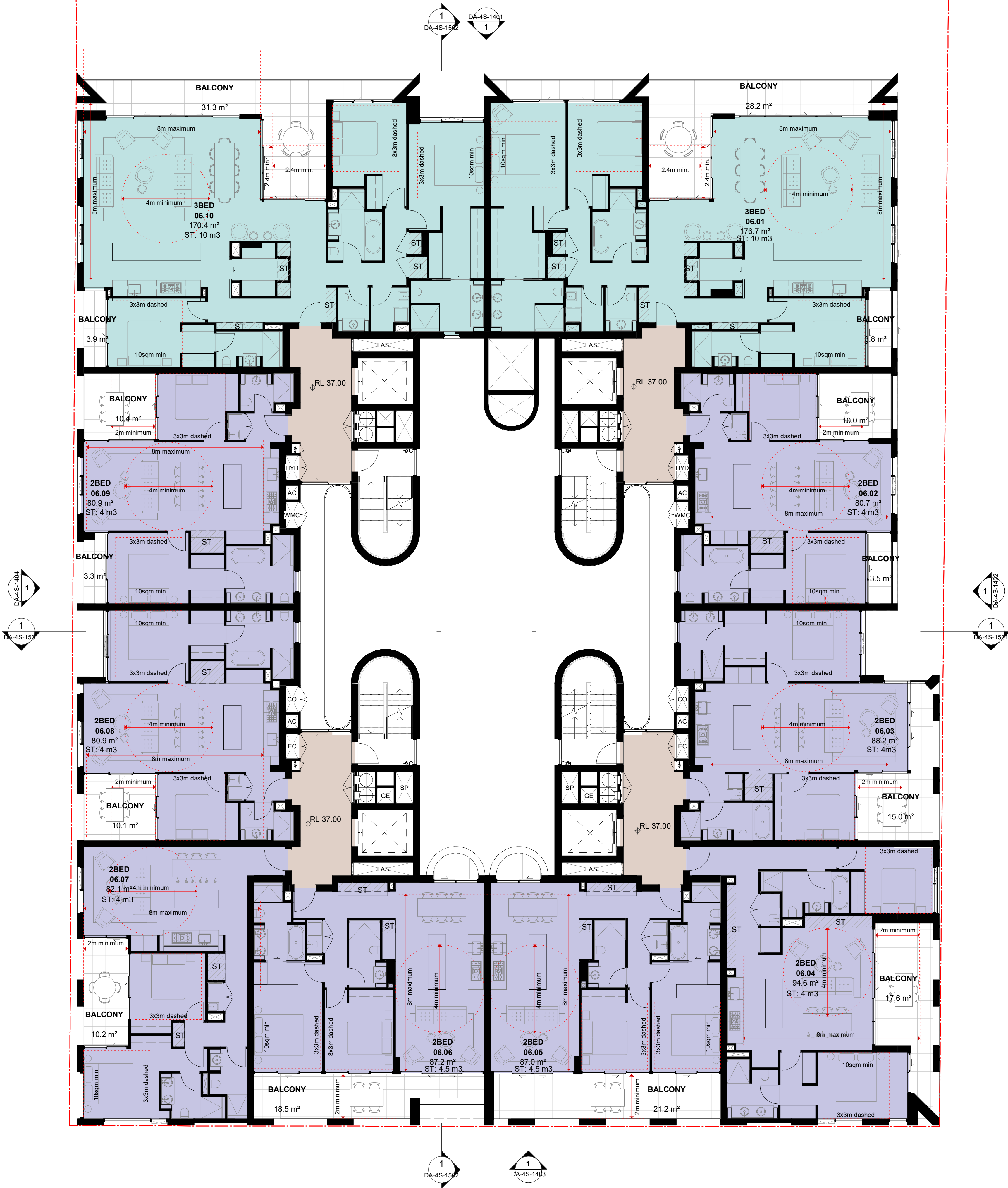

In accepting and utilising this document the recipient agrees that SJB Architects (NSW) Pty Ltd, ACN 081 094 724 T/A SJB Architects, retain all common law, statutory law and other rights including copyright and intellectual property rights. The recipient agrees not to use this document for any purpose other than its intended use, to waive all claims against SJB Architects resulting from unauthorised changes, or to reuse the document on other projects without prior written consent from SJB Architects. Under no circumstances shall transfer of this document be deemed a sale. SJB Architects makes no warranties of fitness for any purpose. The Builder/Contractor shall verify job dimensions prior to any work commencing. Use figured dimensions only. Do not scale drawings.

FOR APPROVAL

Rev	Date	Revision	By	Chk.
1	09.09.2022	FOR INFORMATION	JG	RY
2	28.09.2022	FOR INFORMATION	JG	RY
3	14.10.2022	FOR INFORMATION	BR	RY
4	08.11.2022	FOR INFORMATION	BR	RY
5	23.12.2022	FOR INFORMATION	BR	RY
6	28.02.2023	FOR INFORMATION	BR	RY
7	16.03.2023	DRAFT DA	BR	RY
8	24.03.2023	DRAFT DA	BR	RY
9	31.03.2023	ISSUED FOR APPROVAL	BR	RY
10	20.12.2023	ISSUE FOR COUNCIL	CS	RY
11	15.03.2024	COUNCIL RFI	RY	WG
12	15.10.2024	COUNCIL RFI	JG	WG

Precinct + Building 3W + 4S

SJB Architects
Level 2, 490 Crown St
Surry Hills NSW
2010 Australia
T 61 2 9380 9911
sjb.com.au



Building 3N & 3S

Durbach Block Jaggers
Level 2, 9 Roslyn St
Potts Point NSW
2011 Australia
T 61 2 8297 3500
durbachblockjaggers.com

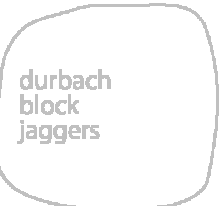

Building 4N

Curious Practice
24/526 Hunter Street,
Newcastle NSW
2300 Australia
T 61 4 1182 4600
curiouspractice.com

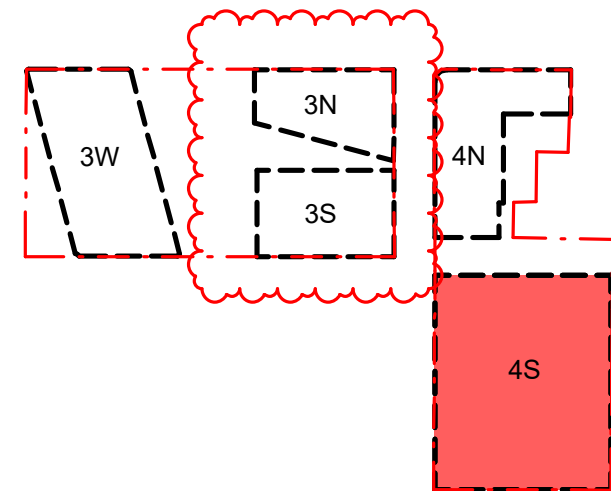

Client

iris

Project

Newcastle East End Stage 3 & 4

Hunter, Morgan, Newcomen, King
Streets NEWCASTLE NSW 2300

Country: AWABAKAL

Drawing Name

FLOOR PLAN - 4S - LEVEL 07

Drawn

0 5 10 25m
1:500 @A1

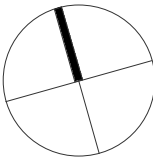

Date Scale Sheet Size

15.10.2024 1 : 100 @ A1

Drawn Chk. Revision

BR RY 12

Job No. Drawing No.

6668 DA-4S-1012



In accepting and utilising this document the recipient agrees that SJB Architecture (NSW) Pty. Ltd. ACN 081 094 724 T/A SJB Architects, retain all common law, statutory law and other rights including copyright and intellectual property rights. The recipient agrees not to use this document for any purpose other than its intended use, to waive all claims against SJB Architects resulting from unauthorised changes, or to reuse the document on other projects without prior written consent from SJB Architects. Under no circumstances shall transfer of this document be deemed a sale. SJB Architects makes no warranties of fitness for any purpose. The Builder/Contractor shall verify job dimensions prior to any work commencing. Use figured dimensions only. Do not scale drawings.

FOR APPROVAL

Rev	Date	Revision	By	Chk.
1	09.09.2022	FOR INFORMATION	JG	RY
2	28.09.2022	FOR INFORMATION	JG	RY
3	14.10.2022	FOR INFORMATION	BR	RY
4	08.11.2022	FOR INFORMATION	BR	RY
5	23.12.2022	FOR INFORMATION	BR	RY
6	28.02.2023	FOR INFORMATION	BR	RY
7	16.03.2023	DRAFT DA	BR	RY
8	24.03.2023	DRAFT DA	BR	RY
9	31.03.2023	ISSUED FOR APPROVAL	BR	RY
10	20.12.2023	ISSUE FOR COUNCIL	GS	RY
11	15.03.2024	COUNCIL RFI	RY	WG
12	15.10.2024	COUNCIL RFI	JG	WG

Precinct + Building 3W + 4S

SJB Architects
Level 2, 490 Crown St
Surry Hills NSW
2010 Australia
T 61 2 9380 9911
sjb.com.au



Building 3N & 3S

Durbach Block Jaggers
Level 2, 9 Roslyn St
Potts Point NSW
2011 Australia
T 61 2 8297 3500
durbachblockjaggers.com

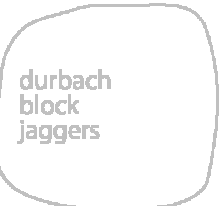

Building 4N

Curious Practice
24/526 Hunter Street,
Newcastle NSW
2300 Australia
T 61 4 1182 4600
curiouspractice.com

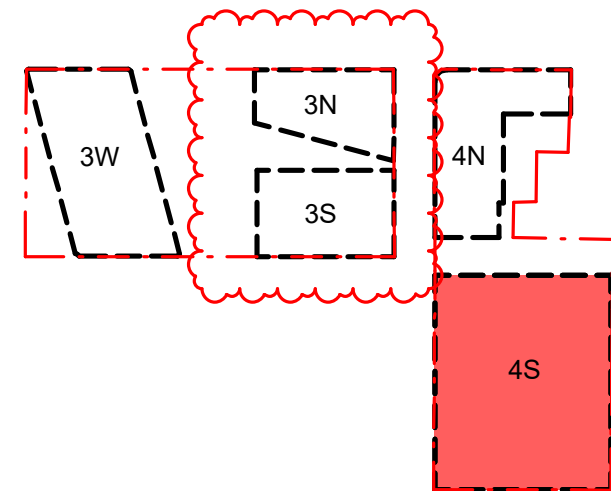

Client



Project

Newcastle East End Stage 3 & 4

Hunter, Morgan, Newcomen, King
Streets NEWCASTLE NSW 2300

Country: AWABAKAL

Drawing Name

FLOOR PLAN - 4S - LEVEL 08

Drawn

0 1 2 5m
1:100 @A1

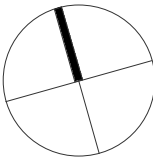

Date Scale Sheet Size

15.10.2024 1 : 100 @ A1

Drawn. Chk. Revision

BR RY 12

Job No. Drawing No.

6668 DA-4S-1013

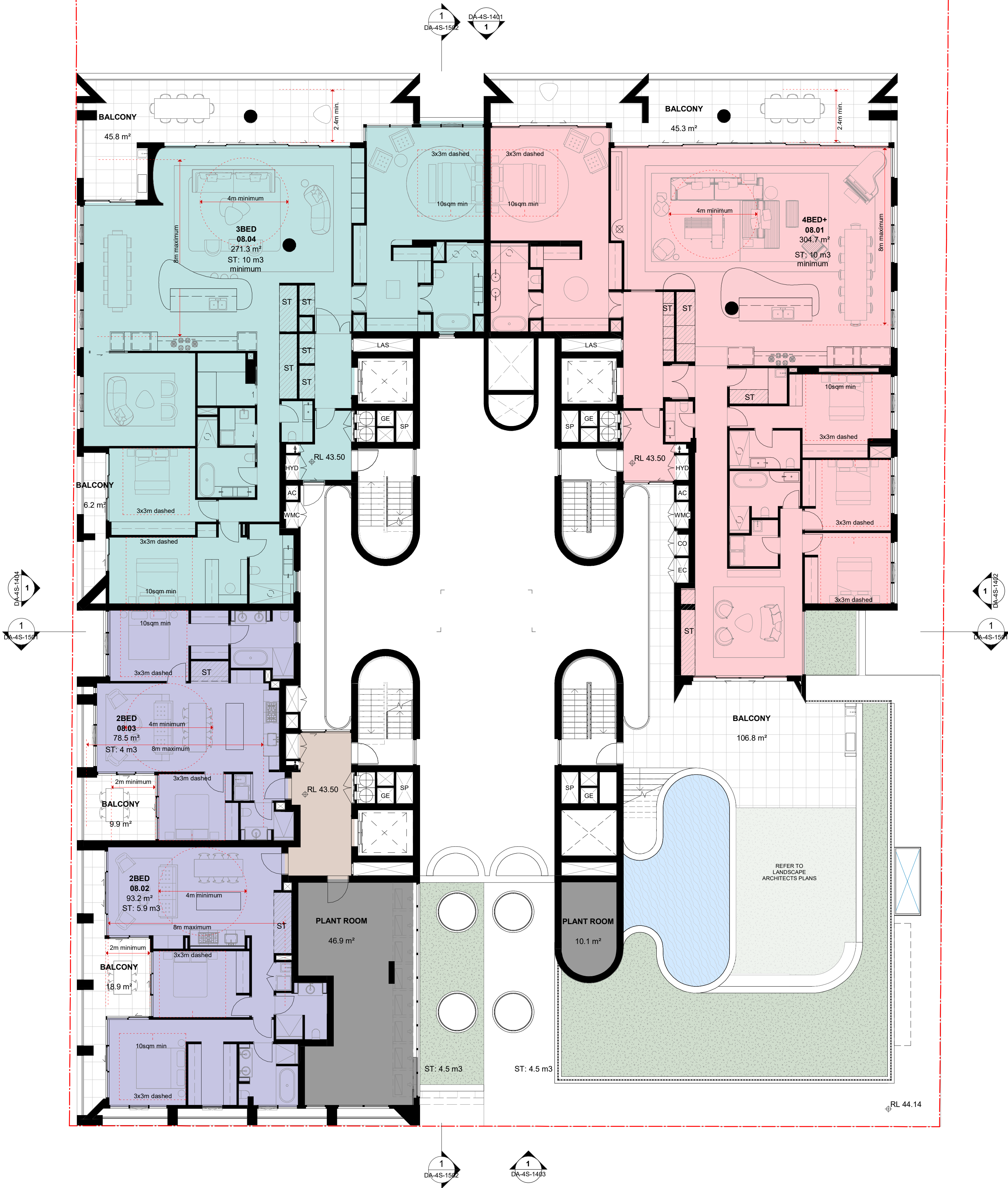

In accepting and utilising this document the recipient agrees that SJB Architecture (NSW) Pty. Ltd. ACN 081 094 724 T/A SJB Architects, retain all common law, statutory law and other rights including copyright and intellectual property rights. The recipient agrees not to use this document for any purpose other than its intended use; to waive all claims against SJB Architects resulting from unauthorised changes; or to reuse the document on other projects without prior written consent from SJB Architects. Under no circumstances shall transfer of this document be deemed a sale. SJB Architects makes no warranties of fitness for any purpose. The Builder/Contractor shall verify job dimensions prior to any work commencing. Use figured dimensions only. Do not scale drawings.

FOR APPROVAL

Rev	Date	Revision	By	Chk.
1	09.09.2022	FOR INFORMATION	JG	RY
2	28.09.2022	FOR INFORMATION	JG	RY
3	14.10.2022	FOR INFORMATION	BR	RY
4	08.11.2022	FOR INFORMATION	BR	RY
5	23.12.2022	FOR INFORMATION	BR	RY
6	28.02.2023	FOR INFORMATION	BR	RY
7	16.03.2023	DRAFT DA	BR	RY
8	24.03.2023	DRAFT DA	BR	RY
9	31.03.2023	ISSUED FOR APPROVAL	BR	RY
10	20.12.2023	ISSUE FOR COUNCIL	GS	RY
11	15.03.2024	COUNCIL RFI	RY	WG
12	15.10.2024	COUNCIL RFI	JG	WG

Precinct + Building 3W + 4S

SJB Architects
Level 2, 490 Crown St
Surry Hills NSW
2010 Australia
T 61 2 9380 9911
sjb.com.au



Building 3N & 3S

Durbach Block Jaggers
Level 2, 9 Roslyn St
Potts Point NSW
2011 Australia
T 61 2 8297 3500
durbachblockjaggers.com

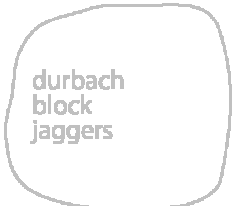

Building 4N

Curious Practice
24/526 Hunter Street,
Newcastle NSW
2300 Australia
T 61 4 1182 4600
curiouspractice.com

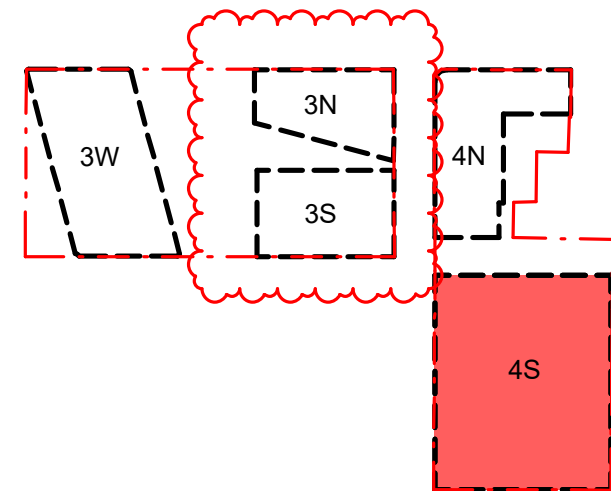

Client



Project

Newcastle East End Stage 3 & 4

Hunter, Morgan, Newcomen, King
Streets NEWCASTLE NSW 2300

Country: AWABAKAL

Drawing Name

FLOOR PLAN - 4S - LEVEL 09

Drawn

0 5 10 25m
1:500 @A1

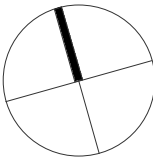

Date Scale Sheet Size

15.10.2024 1 : 100 @ A1

Drawn. Chk. Revision

BR RY 12

Job No. Drawing No.

6668 DA-4S-1014

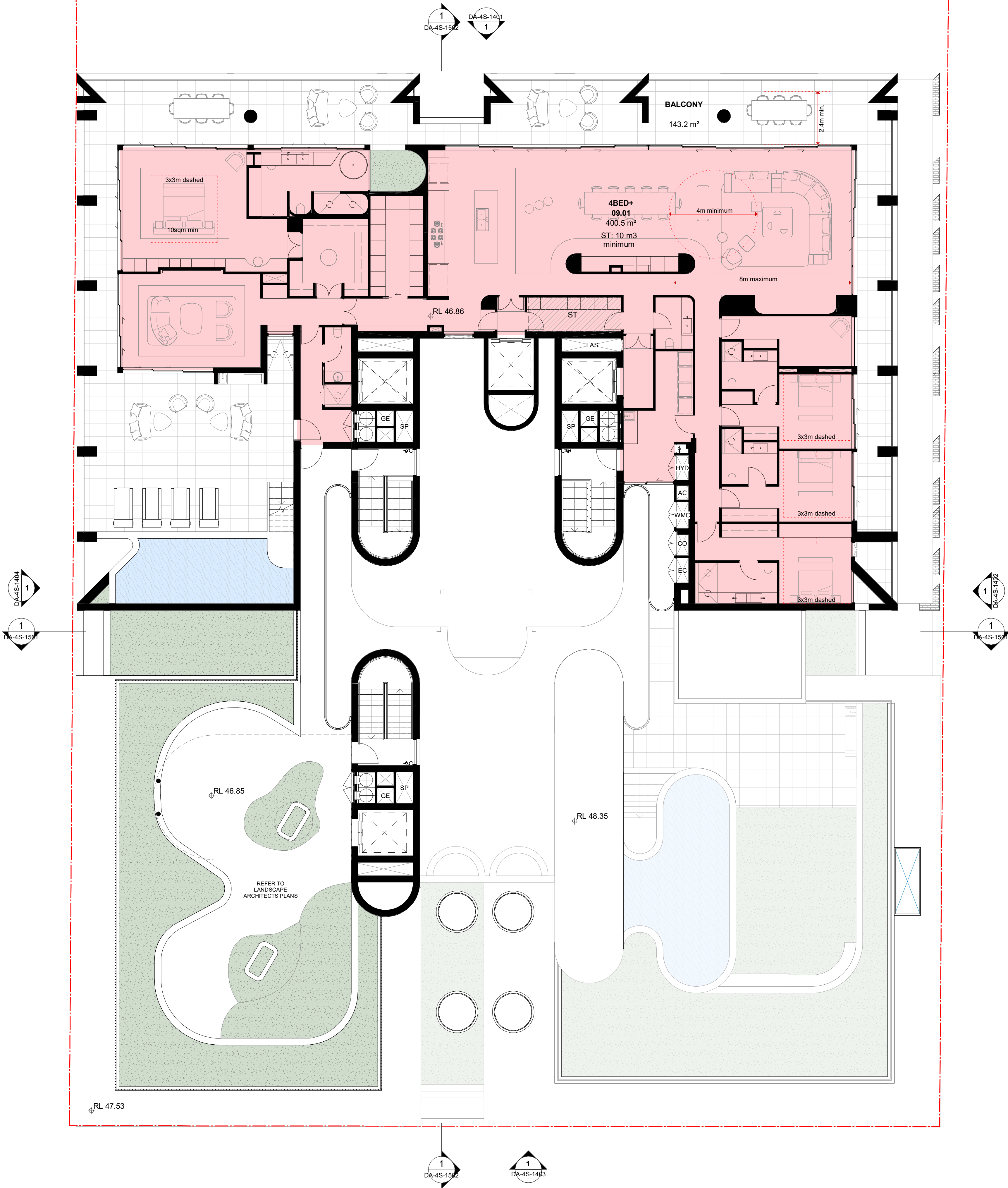

In accepting and utilising this document the recipient agrees that SJB Architecture (NSW) Pty. Ltd. ACN 081 094 724 T/A SJB Architects, retain all common law, statutory law and other rights including copyright and intellectual property rights. The recipient agrees not to use this document for any purpose other than its intended use, to waive all claims against SJB Architects resulting from unauthorised changes, or to reuse the document on other projects without prior written consent from SJB Architects. Under no circumstances shall transfer of this document be deemed a sale. SJB Architects makes no warranties of fitness for any purpose. The Builder/Contractor shall verify job dimensions prior to any work commencing. Use figured dimensions only. Do not scale drawings.

FOR APPROVAL

Rev	Date	Revision	By	Chk.
1	09.09.2022	FOR INFORMATION	JG	RY
2	28.09.2022	FOR INFORMATION	JG	RY
3	14.10.2022	FOR INFORMATION	BR	RY
4	08.11.2022	FOR INFORMATION	BR	RY
5	23.12.2022	FOR INFORMATION	BR	RY
6	28.02.2023	FOR INFORMATION	BR	RY
7	16.03.2023	DRAFT DA	BR	RY
8	24.03.2023	DRAFT DA	BR	RY
9	31.03.2023	ISSUED FOR APPROVAL	BR	RY
10	20.12.2023	ISSUE FOR COUNCIL	GS	RY
11	15.10.2024	COUNCIL RFI	JG	WG

Precinct + Building 3W + 4S

SJB Architects
Level 2, 490 Crown St
Surry Hills NSW
2010 Australia
T 61 2 9380 9911
sjb.com.au



Building 3N & 3S

Durbach Block Jaggers
Level 2, 9 Roslyn St
Potts Point NSW
2011 Australia
T 61 2 8297 3500
durbachblockjaggers.com

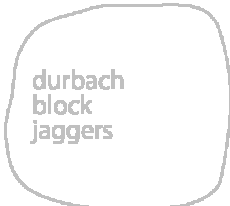

Building 4N

Curious Practice
24/526 Hunter Street,
Newcastle NSW
2300 Australia
T 61 4 1182 4600
curiouspractice.com

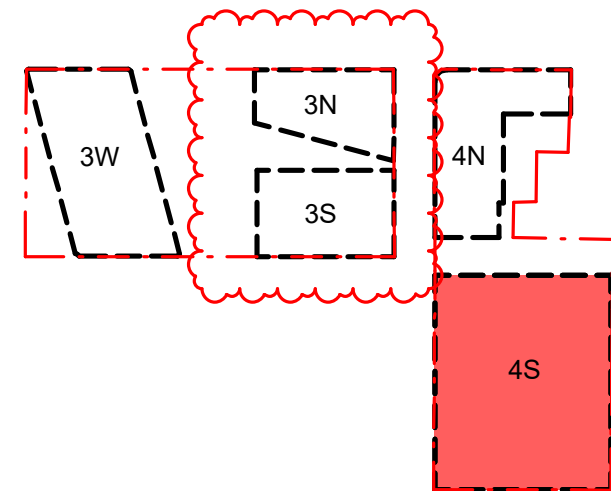

Client



Project

Newcastle East End Stage 3 & 4

Hunter, Morgan, Newcomen, King
Streets NEWCASTLE NSW 2300

Country: AWABAKAL

Drawing Name

FLOOR PLAN - 4S - ROOF

Drawn

0 1 2 5m
1:100 @A1

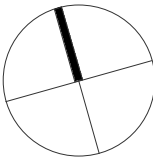

Date Scale Sheet Size

15.10.2024 1 : 100 @ A1

Drawn. Chk. Revision

BR RY 11

Job No. Drawing No.

6668 DA-4S-1015

FOR APPROVAL

iris

6668 DA-4S-1401



In accepting and utilising this document the recipient agrees that SJB Architecture (NSW) Pty. Ltd. ACN 081 094 724 T/A SJB Architects, retain all common law, statutory law and other rights including copyright and intellectual property rights. The recipient agrees not to use this document for any purpose other than its intended use, to waive all claims against SJB Architects resulting from unauthorised changes, or to reuse the document on other projects without prior written consent from SJB Architects. Under no circumstances shall transfer of this document be deemed a sale. SJB Architects makes no warranties of fitness for any purpose. The Builder/Contractor shall verify job dimensions prior to any work commencing. Use figured dimensions only. Do not scale drawings.

FOR APPROVAL

Rev	Date	Revision	By	Chk.
1	23.12.2022	FOR INFORMATION	BR	RY
2	09.03.2023	FOR INFORMATION	JG	RY
3	16.03.2023	DRAFT DA	BR	RY
4	24.03.2023	DRAFT DA	BR	RY
5	31.03.2023	ISSUED FOR APPROVAL	BR	RY
6	20.12.2023	ISSUE FOR COUNCIL	CS	RY
7	15.10.2024	COUNCIL REF	JG	WG

Precinct + Building 3W + 4S

SJB Architects
Level 2, 490 Crown St
Surry Hills NSW
2010 Australia
T 61 2 9380 9911
sjb.com.au



Building 3N & 3S

Durbach Block Jaggers
Level 2, 9 Roslyn St
Potts Point NSW
2011 Australia
T 61 2 8297 3500
durbachblockjaggers.com

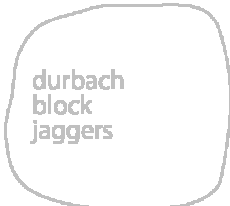

Building 4N

Curious Practice
24/526 Hunter Street,
Newcastle NSW
2300 Australia
T 61 4 1182 4600
curiouspractice.com

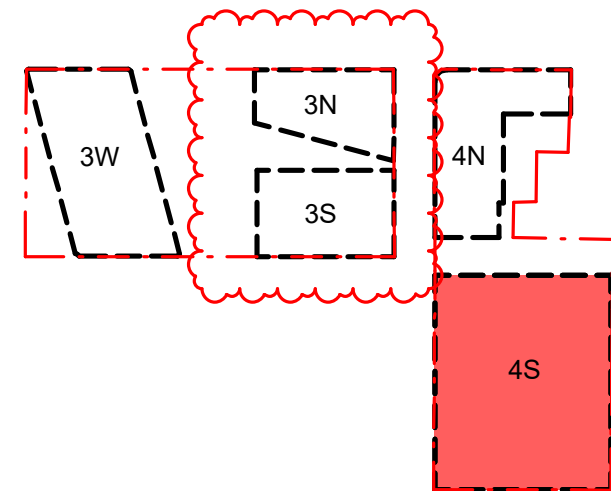

Client



Project

Newcastle East End Stage 3 & 4

Hunter, Morgan, Newcomen, King
Streets NEWCASTLE NSW 2300

Country: AWABAKAL

Drawing Name

ELEVATIONS - 4S - SHEET 2

Drawn

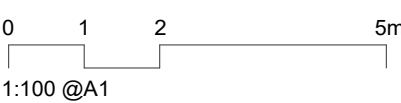

Date

15.10.2024

Scale

1 : 100

Sheet Size

@ A1

Drawn

BR

Chk.

RY

Revision

7

Job No.

6668

Drawing No.

DA-4S-1402



BAL-401
Metal Balustrade - Light



BRK-401
Smooth Brick - Light



BRK-402
Textured Brick - Light

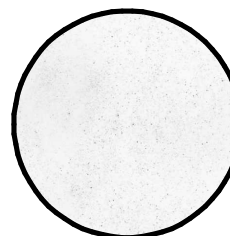

CON-401
Light Concrete



CLD-401
Midden

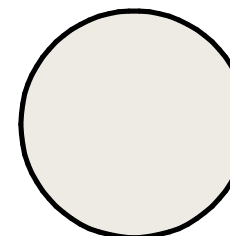

PNT-401
White Metal



PNT-402
Bronze Finish

In accepting and utilising this document the recipient agrees that SJB Architecture (NSW) Pty. Ltd. ACN 081 094 724 T/A SJB Architects, retain all common law, statutory law and other rights including copyright and intellectual property rights. The recipient agrees not to use this document for any purpose other than its intended use, to waive all claims against SJB Architects resulting from unauthorised changes, or to reuse the document on other projects without prior written consent from SJB Architects. Under no circumstances shall transfer of this document be deemed a sale. SJB Architects makes no warranties of fitness for any purpose. The Builder/Contractor shall verify job dimensions prior to any work commencing. Use figured dimensions only. Do not scale drawings.

FOR APPROVAL

Rev	Date	Revision	By	Chk.
1	23.12.2022	FOR INFORMATION	BR	RY
2	09.03.2023	FOR INFORMATION	JG	RY
3	16.03.2023	DRAFT DA	BR	RY
4	24.03.2023	DRAFT DA	BR	RY
5	31.03.2023	ISSUED FOR APPROVAL	BR	RY
6	20.12.2023	ISSUE FOR COUNCIL	GS	RY
7	15.10.2024	COUNCIL REF	JG	WG

Precinct + Building 3W + 4S

SJB Architects
Level 2, 490 Crown St
Surry Hills NSW
2010 Australia
T 61 2 9380 9911
sjb.com.au



Building 3N & 3S

Durbach Block Jaggers
Level 2, 9 Roslyn St
Potts Point NSW
2011 Australia
T 61 2 8297 3500
durbachblockjaggers.com

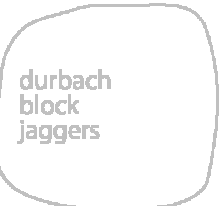

Building 4N

Curious Practice
24/526 Hunter Street,
Newcastle NSW
2300 Australia
T 61 4 1182 4600
curiouspractice.com

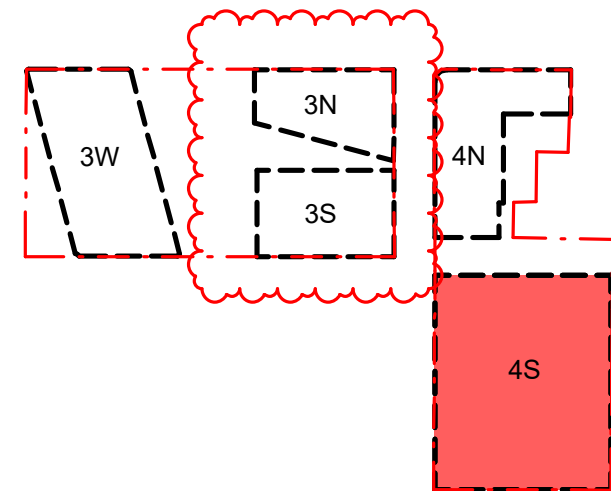

Client



Project

Newcastle East End Stage 3 & 4

Hunter, Morgan, Newcomen, King
Streets NEWCASTLE NSW 2300

Country: AWABAKAL

Drawing Name

ELEVATIONS - 4S - SHEET 3

Drawn

0 1 2 5m
1:100 @A1

Date Scale Sheet Size

15.10.2024 1 : 100 @ A1

Drawn Chk. Revision

BR RY 7

Job No. Drawing No.

6668 DA-4S-1403

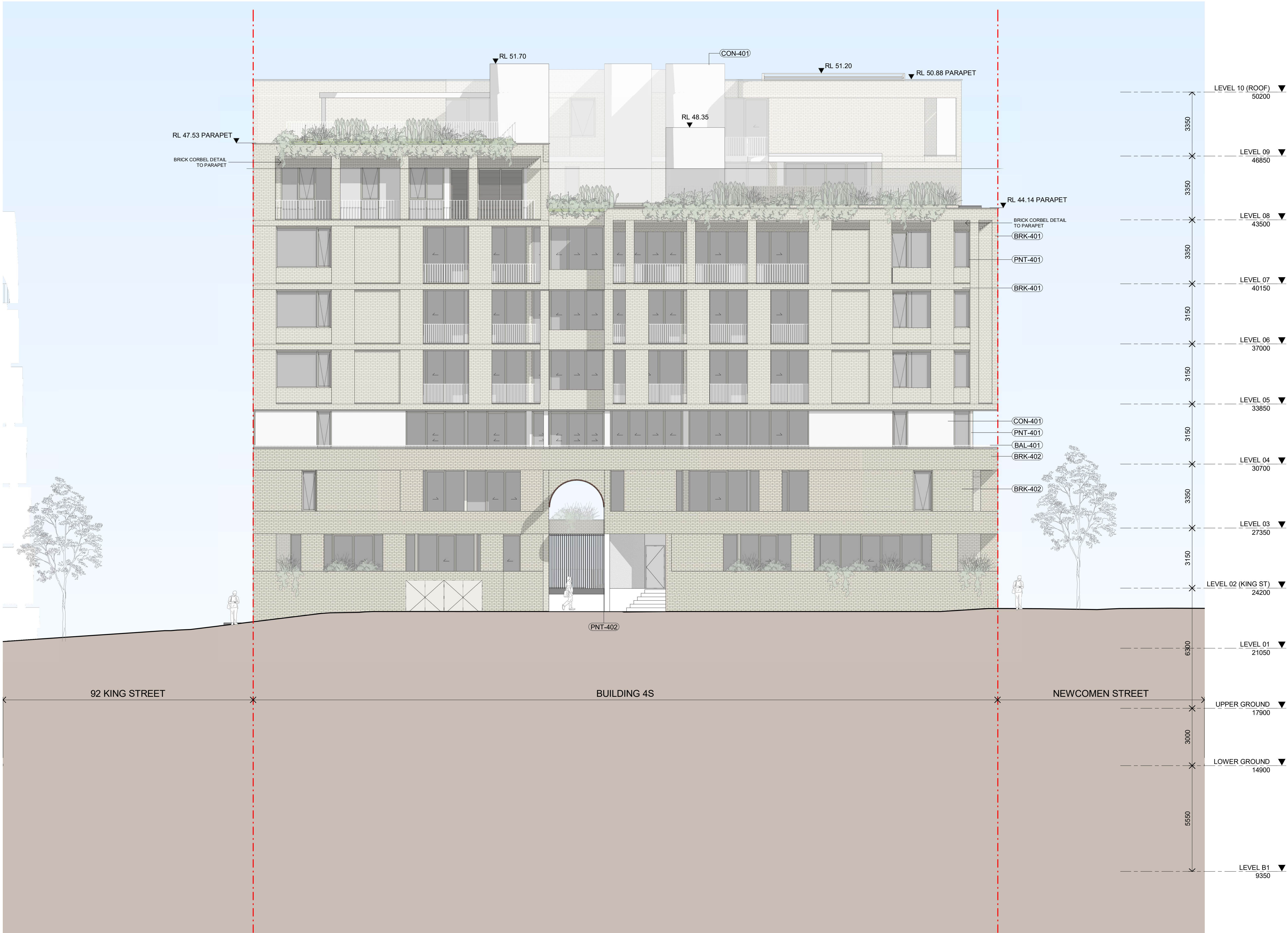

BAL-401
Metal Balustrade - Light



BRK-401
Smooth Brick - Light



BRK-402
Textured Brick - Light

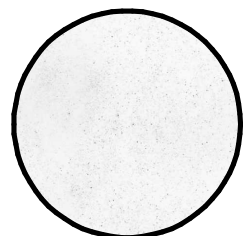

CON-401
Light Concrete



CLD-401
Midden

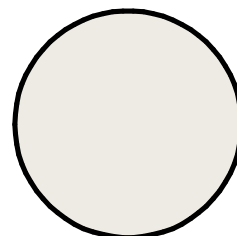

PNT-401
White Metal



PNT-402
Bronze Finish

In accepting and utilising this document the recipient agrees that SJB Architecture (NSW) Pty. Ltd. ACN 081 094 724 T/A SJB Architects, retain all common law, statutory law and other rights including copyright and intellectual property rights. The recipient agrees not to use this document for any purpose other than its intended use; to waive all claims against SJB Architects resulting from unauthorised changes; or to reuse the document on other projects without prior written consent from SJB Architects. Under no circumstances shall transfer of this document be deemed a sale. SJB Architects makes no warranties of fitness for any purpose. The Builder/Contractor shall verify job dimensions prior to any work commencing. Use figured dimensions only. Do not scale drawings.

FOR APPROVAL

Rev	Date	Revision	By	Chk.
1	23.12.2022	FOR INFORMATION	BR	RY
2	09.03.2023	FOR INFORMATION	JG	RY
3	16.03.2023	DRAFT DA	BR	RY
4	24.03.2023	DRAFT DA	BR	RY
5	31.03.2023	ISSUED FOR APPROVAL	BR	RY
6	20.12.2023	ISSUE FOR COUNCIL	GS	RY
7	15.10.2024	COUNCIL REF	JG	WG

Precinct + Building 3W + 4S

SJB Architects
Level 2, 490 Crown St
Surry Hills NSW
2010 Australia
T 61 2 9380 9911
sjb.com.au



Building 3N & 3S

Durbach Block Jaggers
Level 2, 9 Roslyn St
Potts Point NSW
2011 Australia
T 61 2 8297 3500
durbachblockjaggers.com

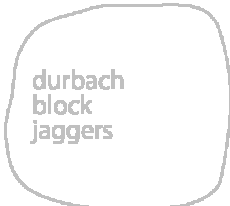

Building 4N

Curious Practice
24/526 Hunter Street,
Newcastle NSW
2300 Australia
T 61 4 1182 4600
curiouspractice.com

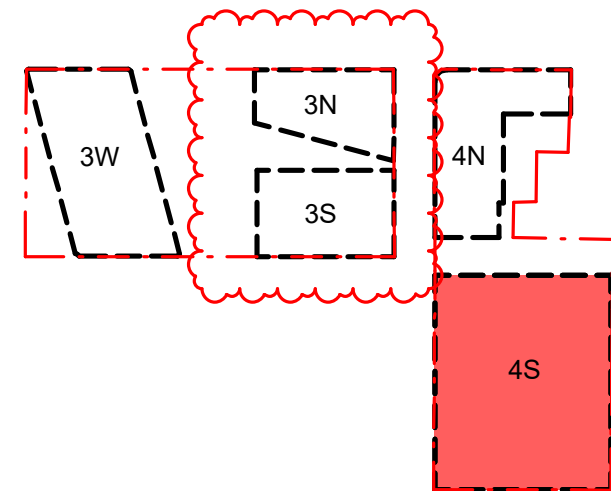

Client



Project

Newcastle East End Stage 3 & 4

Hunter, Morgan, Newcomen, King
Streets NEWCASTLE NSW 2300

Country: AWABAKAL

Drawing Name

ELEVATIONS - 4S - SHEET 4

Drawn

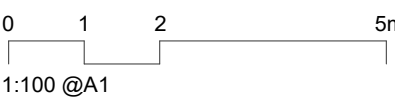

Date

15.10.2024

Scale

1 : 100

Sheet Size

@ A1

Drawn

BR

Chk.

RY

Revision

7

Job No.

6668

Drawing No.

DA-4S-1404



BAL-401
Metal Balustrade - Light



BRK-401
Smooth Brick - Light



BRK-402
Textured Brick - Light

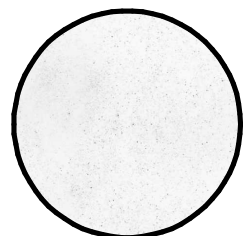

CON-401
Light Concrete



CLD-401
Midden

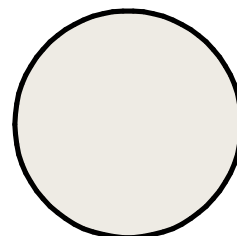

PNT-401
White Metal



PNT-402
Bronze Finish

FOR APPROVAL

Precinct + Building 3W + 4S
SJB Architects
 Level 2, 490 Crown St
 Surry Hills NSW
 2010 Australia
 T 61 2 9380 9911
sjb.com.au

Durbach Block Jiggers
Level 2, 9 Roslyn St
Potts Point NSW
2011 Australia
T 61 2 8297 3500
durbachblockjiggers.com

Curious Practice
24/526 Hunter Street,
Newcastle NSW
2300 Australia
T 61 4 1182 4600
curiouspractice.com



Project

Country: AWABAKAL

SECTIONS - 4S - SHEET 01

6668 DA-4S-1501

6668 DA-4S-1501

In accepting and utilising this document the recipient agrees that SJB Architecture (NSW) Pty. Ltd. ACN 081 094 724 T/A SJB Architects, retain all common law, statutory law and other rights including copyright and intellectual property rights. The recipient agrees not to use this document for any purpose other than its intended use; to waive all claims against SJB Architects resulting from unauthorised changes; or to reuse the document on other projects without prior written consent from SJB Architects. Under no circumstances shall transfer of this document be deemed a sale. SJB Architects makes no warranties of fitness for any purpose. The Builder/Contractor shall verify job dimensions prior to any work commencing. Use figured dimensions only. Do not scale drawings.

FOR APPROVAL

Rev	Date	Revision	By	Chk.
1	17.11.2022	PRELIMINARY	BR	RY
2	23.12.2022	FOR INFORMATION	BR	RY
3	16.03.2023	DRAFT DA	BR	RY
4	24.03.2023	DRAFT DA	BR	RY
5	31.03.2023	ISSUED FOR APPROVAL	BR	RY
6	07.12.2023	COUNCIL RFI RESPONSE	SG	WG
7	20.12.2023	ISSUE FOR COUNCIL	GS	RY
8	15.10.2024	COUNCIL RFI	JG	WG

Precinct + Building 3W + 4S

SJB Architects
Level 2, 490 Crown St
Surry Hills NSW
2010 Australia
T 61 2 9380 9911
sjb.com.au



Building 3N & 3S

Durbach Block Jaggers
Level 2, 9 Roslyn St
Potts Point NSW
2011 Australia
T 61 2 8297 3500
durbachblockjaggers.com

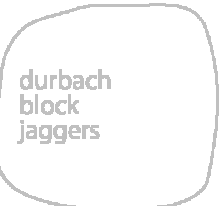

Building 4N

Curious Practice
24/526 Hunter Street,
Newcastle NSW
2300 Australia
T 61 4 1182 4600
curiouspractice.com

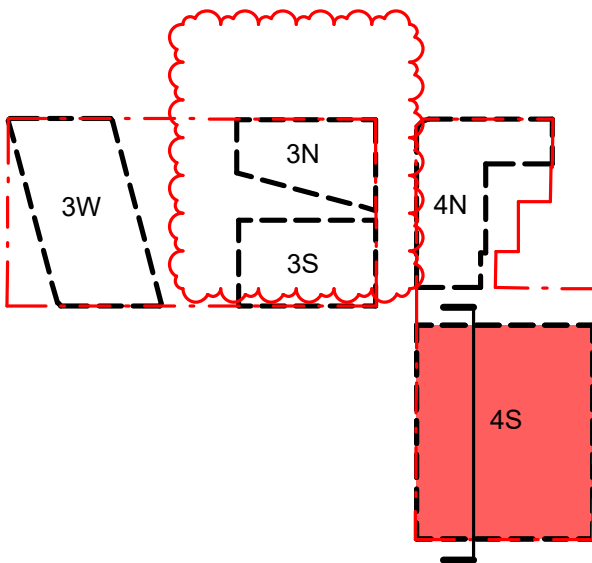

Client



Project

Newcastle East End Stage 3 & 4

Hunter, Morgan, Newcomen, King
Streets NEWCASTLE NSW 2300

Country: AWABAKAL

Drawing Name

SECTIONS - 4S - SHEET 02

Drawn

0 1 2 5m
1:100 @A1

Date Scale Sheet Size

15.10.2024 1 : 100 @ A1

Drawn Chk. Revision

BR RY 8

Job No. Drawing No.

6668 DA-4S-1502

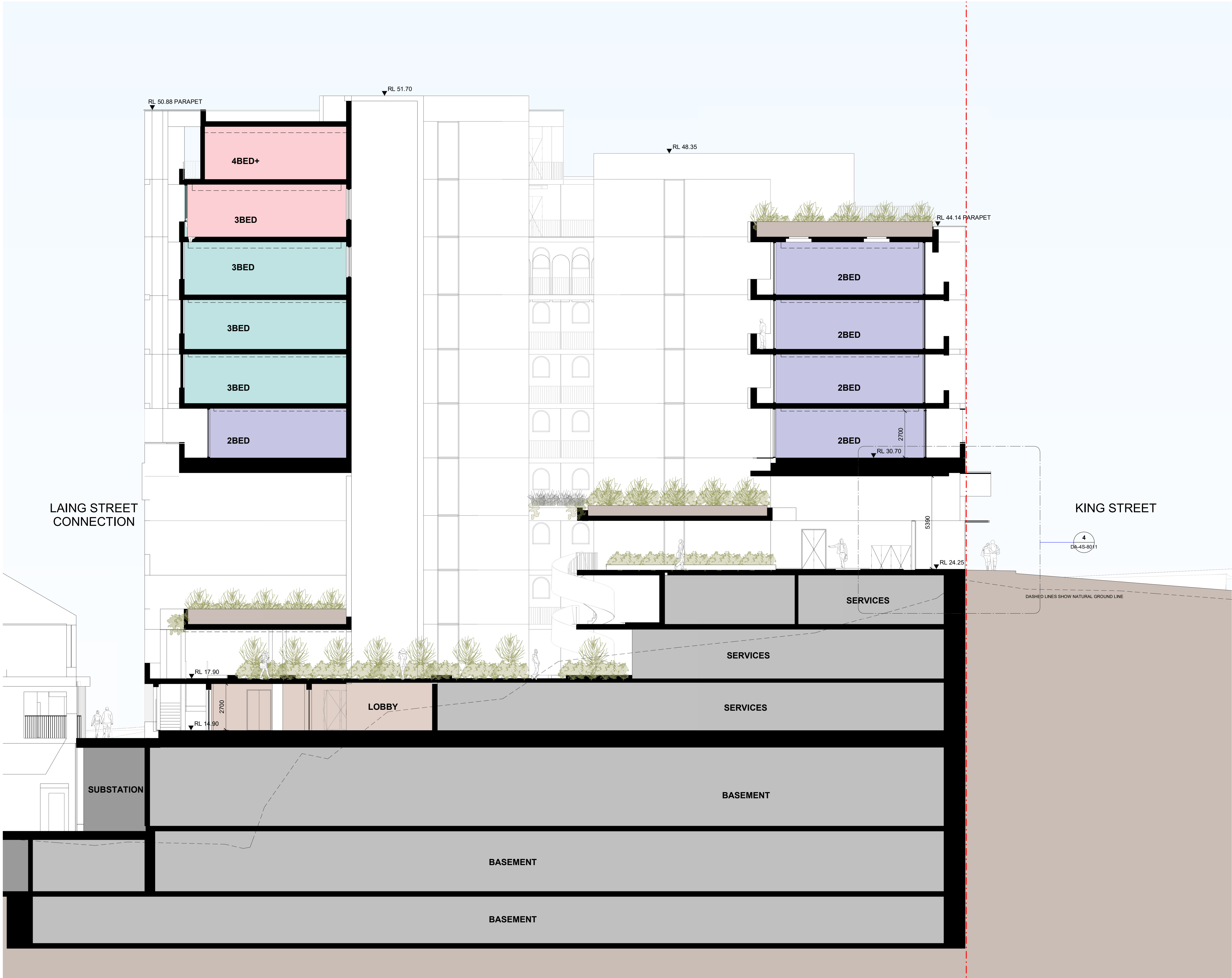

In accepting and utilising this document the recipient agrees that SJB Architecture (NSW) Pty. Ltd. ACN 081 094 724 T/A SJB Architects, retain all common law, statutory law and other rights including copyright and intellectual property rights. The recipient agrees not to use this document for any purpose other than its intended use; to waive all claims against SJB Architects resulting from unauthorised changes; or to reuse the document on other projects without prior written consent from SJB Architects. Under no circumstances shall transfer of this document be deemed a sale. SJB Architects makes no warranties of fitness for any purpose. The Builder/Contractor shall verify job dimensions prior to any work commencing. Use figured dimensions only. Do not scale drawings.

FOR APPROVAL

Rev	Date	Revision	By	Chk.
1	23.12.2022	FOR INFORMATION	BR	RY
2	24.03.2023	DRAFT DA	BR	RY
3	31.03.2023	ISSUED FOR APPROVAL	BR	RY
4	20.12.2023	ISSUE FOR COUNCIL	GS	RY
5	15.10.2024	COUNCIL RFI	JG	WG

Precinct + Building 3W + 4S

SJB Architects
Level 2, 490 Crown St
Surry Hills NSW
2010 Australia
T 61 2 9380 9911
sjb.com.au



Building 3N & 3S

Durbach Block Jaggers
Level 2, 9 Roslyn St
Potts Point NSW
2011 Australia
T 61 2 8297 3500
durbachblockjaggers.com

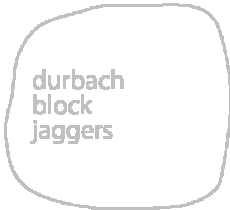

Building 4N

Curious Practice
24/526 Hunter Street,
Newcastle NSW
2300 Australia
T 61 4 1182 4600
curiouspractice.com

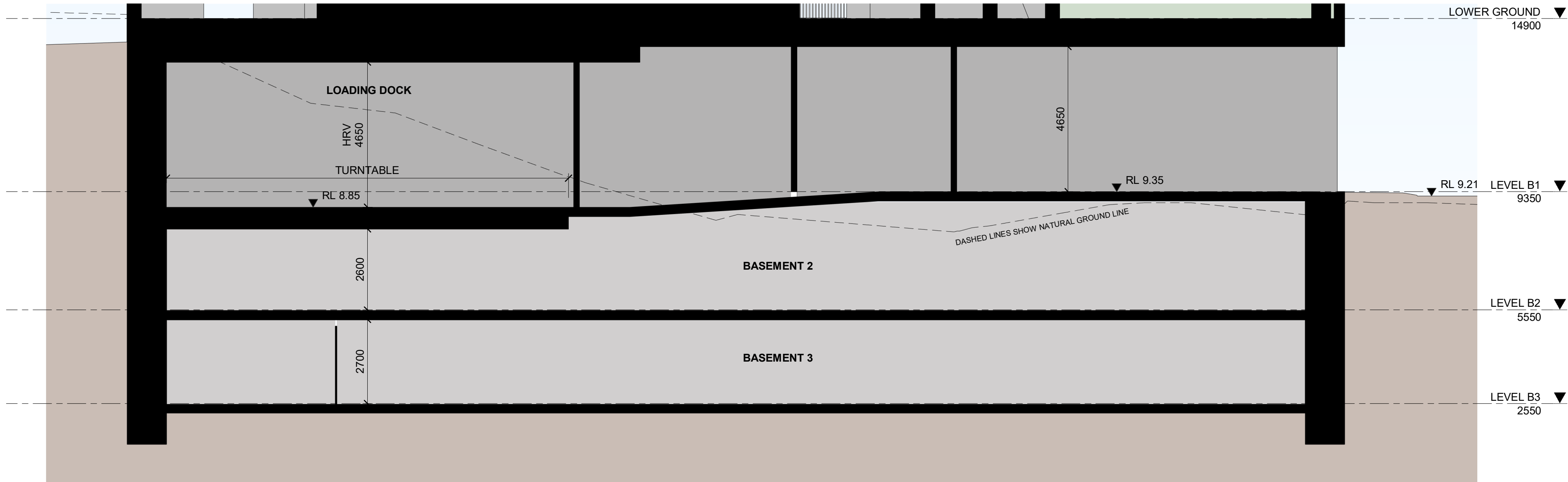

Client



Project

Newcastle East End Stage 3 & 4

Hunter, Morgan, Newcomen, King
Streets NEWCASTLE NSW 2300

Country: AWABAKAL

Drawing Name

SECTIONS - 4S - SHEET 03

Drawn

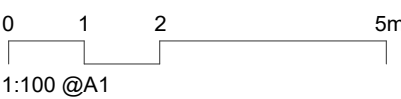

DateScaleSheet Size

15.10.20241 : 100@ A1

Drawn.Chk.Revision

BRRY5

Job No.Drawing No.

6668DA-4S-1503

FOR APPROVAL

Rev	Date	Revision	By	Chk.
1	03.03.2023	FOR INFORMATION	BR	RY
2	16.03.2023	DRAFT DA	BR	RY
3	24.03.2023	DRAFT DA	BR	RY
4	31.03.2023	ISSUED FOR APPROVAL	BR	RY
5	15.10.2024	COUNCIL RFI	JG	WG

Precinct + Building 3W + 4S

SJB Architects
Level 2, 490 Crown St
Surry Hills NSW
2010 Australia
T 61 2 9380 9911
sjb.com.au



Building 3N & 3S

Durbach Block Jaggars
Level 2, 9 Roslyn St
Potts Point NSW
2011 Australia
T 61 2 8297 3500
durbachblockjaggars.com

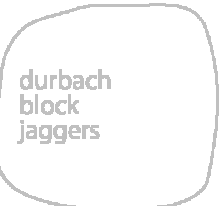

Building 4N

Curious Practice
24/526 Hunter Street,
Newcastle NSW
2300 Australia
T 61 4 1182 4600
curiouspractice.com

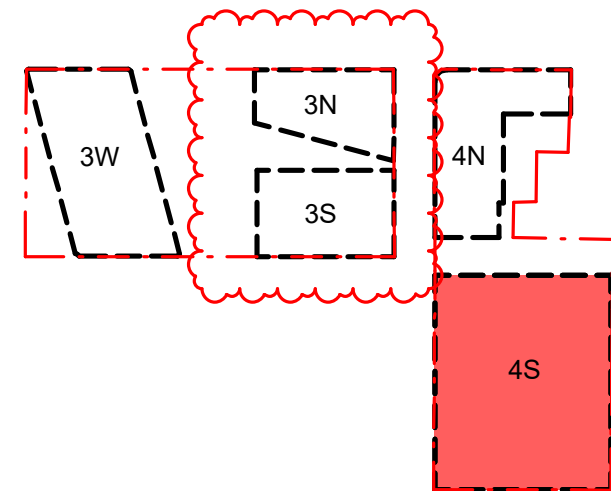

Client



Project

Newcastle East End Stage 3 & 4

Hunter, Morgan, Newcomen, King
Streets NEWCASTLE NSW 2300

Country: AWABAKAL

Drawing Name

ADAPTABLE APARTMENT
TYPE 1

Drawn

0 500 1000 2500mm
1:50 @A1

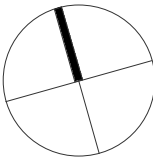

Date Scale Sheet Size

15.10.2024 As indicated @ A1

Drawn Chk. Revision

BR RY 5

Job No. Drawing No.

6668 DA-4S-4051

2 PLAN
DA-4S-1401 TYPE 1 - 05.01 - 06.01 PRE-ADAPTED

SCALE 1:50

WALLS TO BE CONSTRUCTED

DEMOLISH WALLS AND ROBE

BATHROOM LAYOUT AMENDED

RELOCATE ISLAND

WORKSURFACE

1 PLAN
DA-4S-1401 TYPE 1 - 05.01 - 06.01 - POST-ADAPTED

SCALE 1:50

In accepting and utilising this document the recipient agrees that SJB Architecture (NSW) Pty. Ltd. ACN 001 094 724 T/A SJB Architects, retain all common law, statutory law and other rights including copyright and intellectual property rights. The recipient agrees not to use this document for any purpose other than as intended use; to waive all claims against SJB Architects resulting from unauthorised changes; or to reuse the document on other projects without prior written consent from SJB Architects. Under no circumstances shall transfer of this document be deemed a sale. SJB Architects makes no warranty of fitness for any purpose. The SJB Architect/Contractor shall verify all dimensions prior to any work commencing. Use figured dimensions only! Do not scale drawings.

FOR APPROVAL

Rev	Date	Revision	By	Chk.
1	03.03.2023	FOR INFORMATION	BR	RY
2	16.03.2023	DRAFT DA	BR	RY
3	24.03.2023	DRAFT DA	BR	RY
4	31.03.2023	ISSUED FOR APPROVAL	BR	RY
5	15.10.2024	COUNCIL RFI	JG	WG

Precinct + Building 3W + 4S

SJB Architects
Level 2, 490 Crown St
Surry Hills NSW
2010 Australia
T 61 2 9380 9911
sjb.com.au



Durbach Block Jiggers
Level 2, 9 Roslyn St
Potts Point NSW
2011 Australia
T 61 2 8297 3500
durbachblockjiggers.com

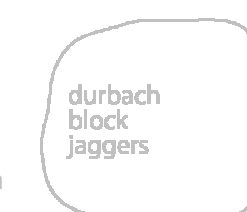

Curious Practice
24/526 Hunter Street,
Newcastle NSW
2300 Australia
T 61 4 1182 4600
curiouspractice.com

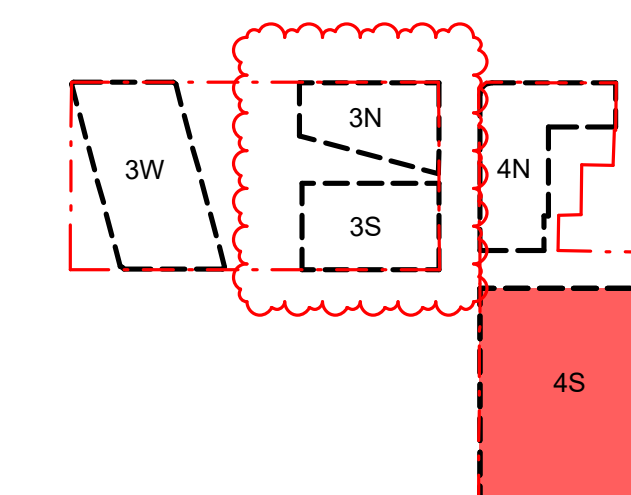

Client



Project

Newcastle East End Stage 3 & 4

Hunter, Morgan, Newcomen, King
Streets NEWCASTLE NSW 2300

Country: AWABAKAL

Drawing Name

ADAPTABLE APARTMENT TYPE 2

Drawn

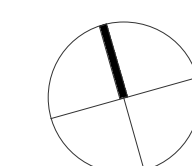
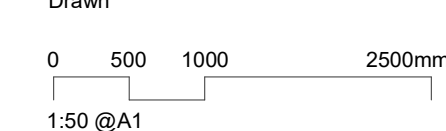

Date _____ Scale _____ Sheet Size _____

Date	Scale	Sheet Size
15.10.2024	As indicated	@ A1

Drawn.	Chk.	Revision
--------	------	----------

Drawn:	Sold:	Revision:
BR	RY	5

Job No. _____ Drawing No. _____

Job No. 6668 Drawing No. DA-4S-4052

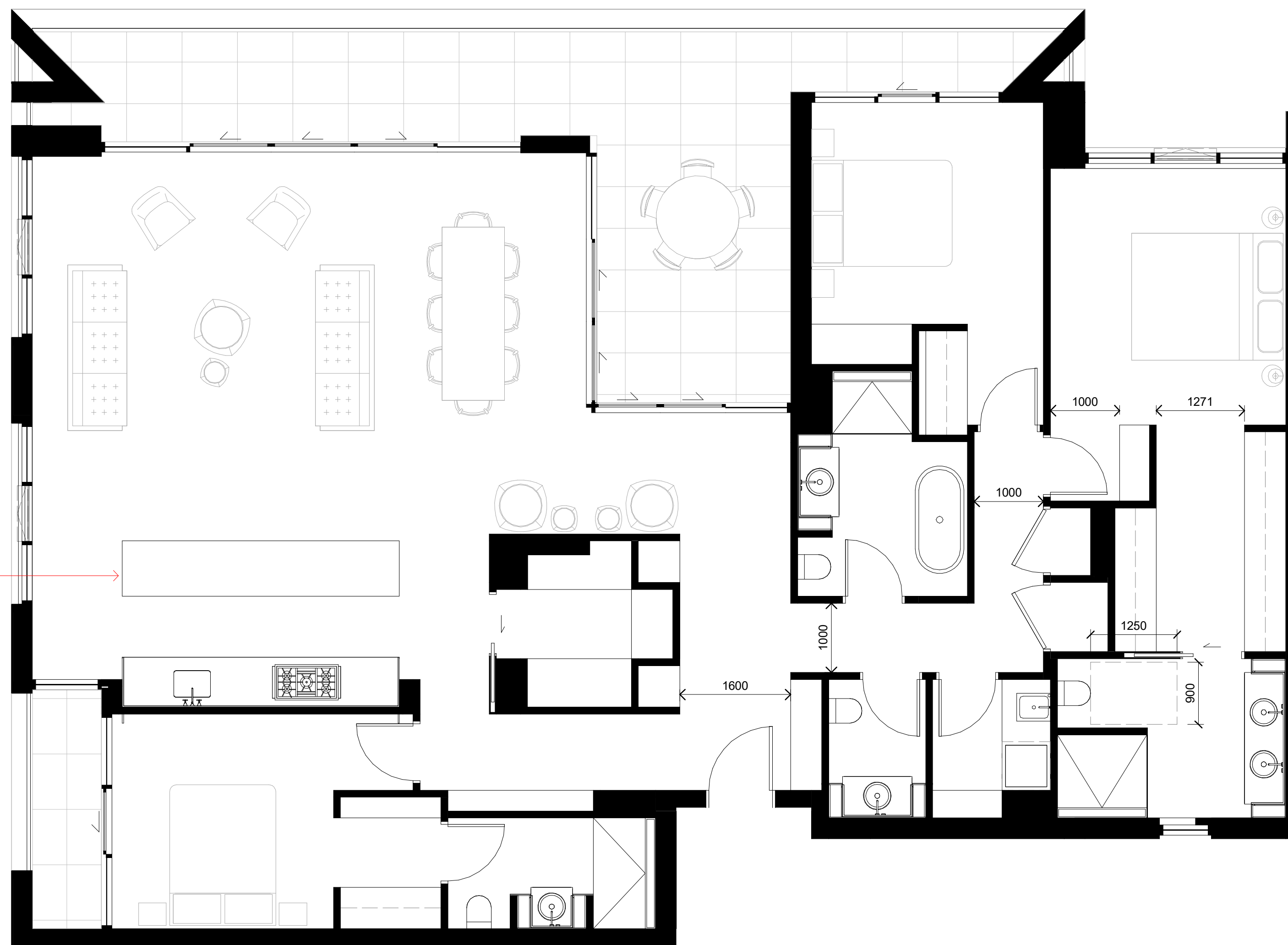

CONTINUOUS FLOOR
FINISH UNDER KITCHEN
ISLAND _____

SCALE 1 : 50

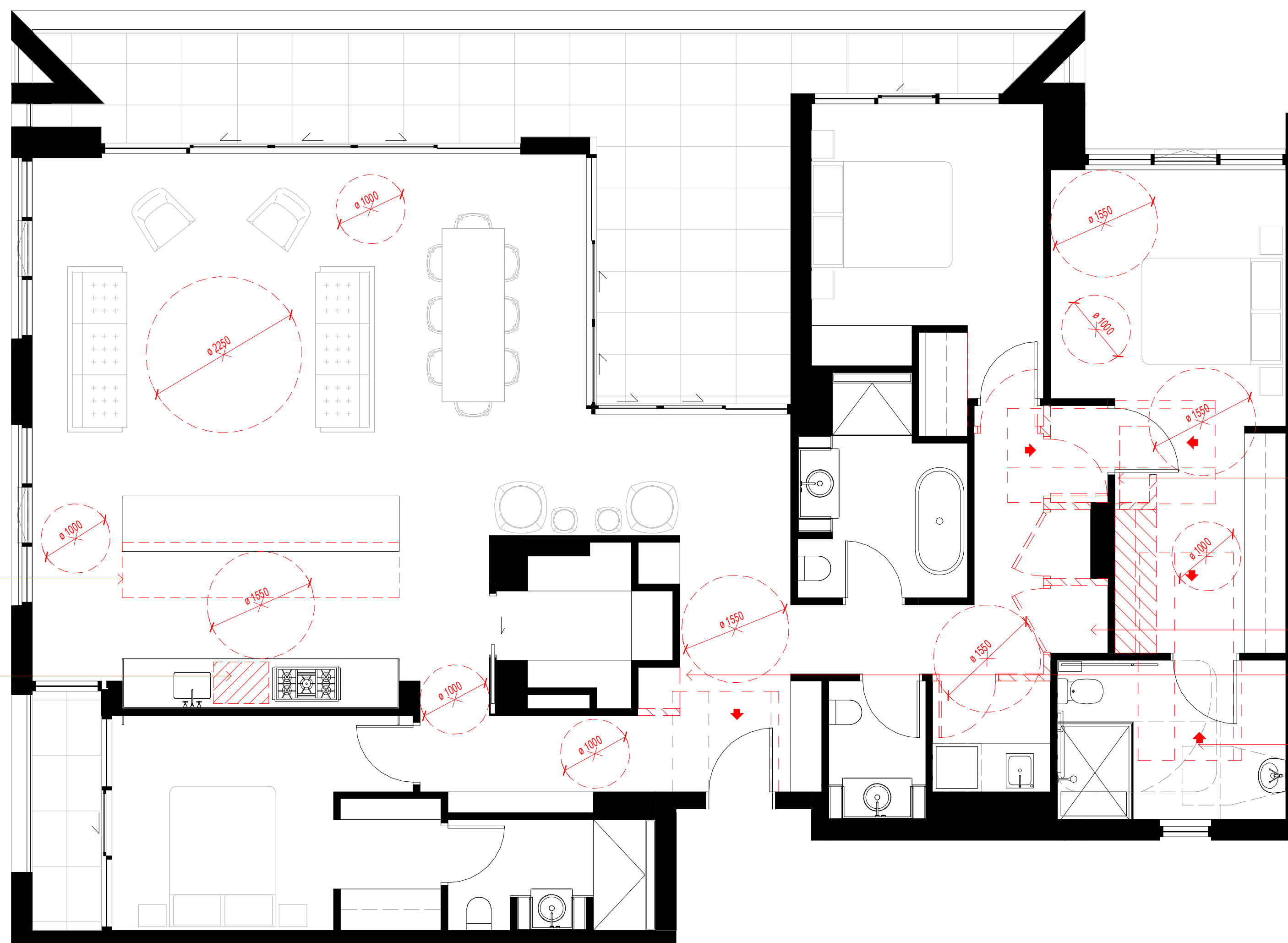

RELOCATE ISLAND

WORKSURFACE

—— WALLS TO BE CONSTRUCTED

— DEMOLISH WALLS AND ROBE

DEMOLISH JOINERY

— BATHROOM LAYOUT AMENDED

1 PLAN

DA-4S-1401 TYPE 2 - 05.10, 06.10, 07.09 - PRE-ADAPTED

2 PLAN

DA-4S-1401 TYPE 2 - 05.10, 06.10, 07.09 - POST-ADAPTED

SCALE 1 : 50

In accepting and utilising this document the recipient agrees that SJB Architecture (NSW) Pty. Ltd. ACN 081 094 724 T/A SJB Architects, retain all common law, statutory law and other rights including copyright and intellectual property rights. The recipient agrees not to use this document for any purpose other than its intended use; to waive all claims against SJB Architects resulting from unauthorised changes; or to reuse the document on other projects without prior written consent from SJB Architects. Under no circumstances shall transfer of this document be deemed a sale. SJB Architects makes no warranties of fitness for any purpose. The Builder/Contractor shall verify job dimensions prior to any work commencing. Use figured dimensions only. Do not scale drawings.

FOR APPROVAL

Rev	Date	Revision	By	Chk.
1	03.03.2023	FOR INFORMATION	BR	RY
2	16.03.2023	DRAFT DA	BR	RY
3	24.03.2023	DRAFT DA	BR	RY
4	31.03.2023	ISSUED FOR APPROVAL	BR	RY
5	15.10.2024	COUNCIL RFI	JG	WG

Precinct + Building 3W + 4S

SJB Architects
Level 2, 490 Crown St
Surry Hills NSW
2010 Australia
T 61 2 9380 9911
sjb.com.au



Building 3N & 3S

Durbach Block Jaggers
Level 2, 9 Roslyn St
Potts Point NSW
2011 Australia
T 61 2 8297 3500
durbachblockjaggers.com

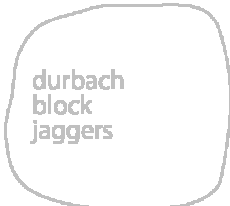

Building 4N

Curious Practice
24/526 Hunter Street,
Newcastle NSW
2300 Australia
T 61 4 1182 4600
curiouspractice.com

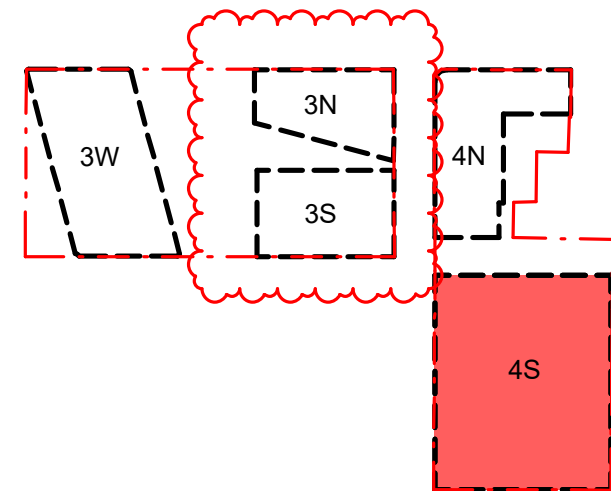

Client



Project

Newcastle East End Stage 3 & 4

Hunter, Morgan, Newcomen, King
Streets NEWCASTLE NSW 2300

Country: AWABAKAL

Drawing Name

ADAPTABLE APARTMENT
TYPE 3

Drawn

0 500 1000 2500mm
1:50 @A1

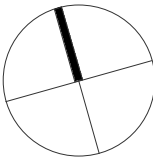

Date Scale Sheet Size

15.10.2024 As indicated @ A1

Drawn Chk. Revision

BR RY 5

Job No. Drawing No.

6668 DA-4S-4053

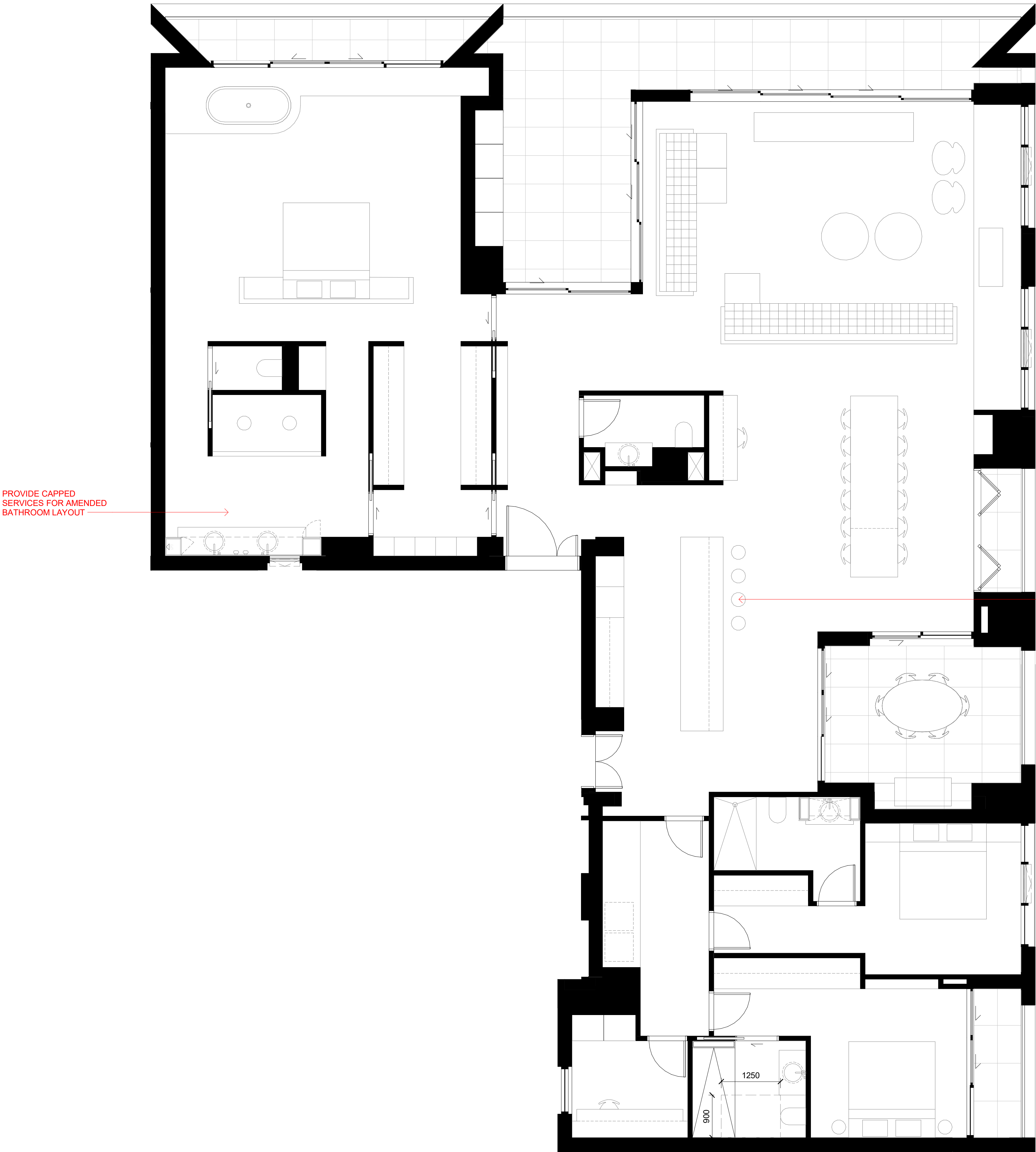

1 PLAN

DA-4S-1401 TYPE 3 - 07.01 PRE-ADAPTED

SCALE 1 : 50

In accepting and utilising this document the recipient agrees that SJB Architecture (NSW) Pty. Ltd. ACN 081 094 724 T/A SJB Architects, retain all common law, statutory law and other rights including copyright and intellectual property rights. The recipient agrees not to use this document for any purpose other than its intended use; to waive all claims against SJB Architects resulting from unauthorised changes; or to reuse the document on other projects without prior written consent from SJB Architects. Under no circumstances shall transfer of this document be deemed a sale. SJB Architects makes no warranties of fitness for any purpose. The Builder/Contractor shall verify job dimensions prior to any work commencing. Use figured dimensions only. Do not scale drawings.

FOR APPROVAL

Rev	Date	Revision	By	Chk.
1	03.03.2023	FOR INFORMATION	BR	RY
2	16.03.2023	DRAFT DA	BR	RY
3	24.03.2023	DRAFT DA	BR	RY
4	31.03.2023	ISSUED FOR APPROVAL	BR	RY
5	15.10.2024	COUNCIL RFI	JG	WG

Precinct + Building 3W + 4S

SJB Architects
Level 2, 490 Crown St
Surry Hills NSW
2010 Australia
T 61 2 9380 9911
sjb.com.au



Building 3N & 3S

Durbach Block Jaggers
Level 2, 9 Roslyn St
Potts Point NSW
2011 Australia
T 61 2 8297 3500
durbachblockjaggers.com

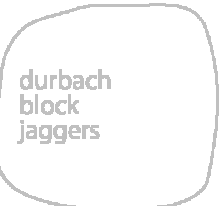

Building 4N

Curious Practice
24/526 Hunter Street,
Newcastle NSW
2300 Australia
T 61 4 1182 4600
curiouspractice.com

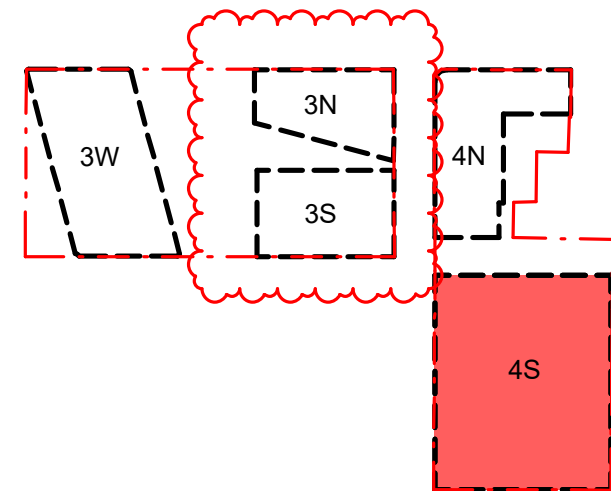

Client



Project

Newcastle East End Stage 3 & 4

Hunter, Morgan, Newcomen, King
Streets NEWCASTLE NSW 2300

Country: AWABAKAL

Drawing Name

ADAPTABLE APARTMENT
TYPE 3

Drawn

0 500 1000 2500mm
1:50 @A1

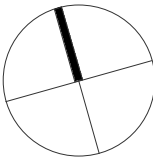

Date Scale Sheet Size

15.10.2024 As indicated @ A1

Drawn Chk. Revision

BR RY 5

Job No. Drawing No.

6668 DA-4S-4054

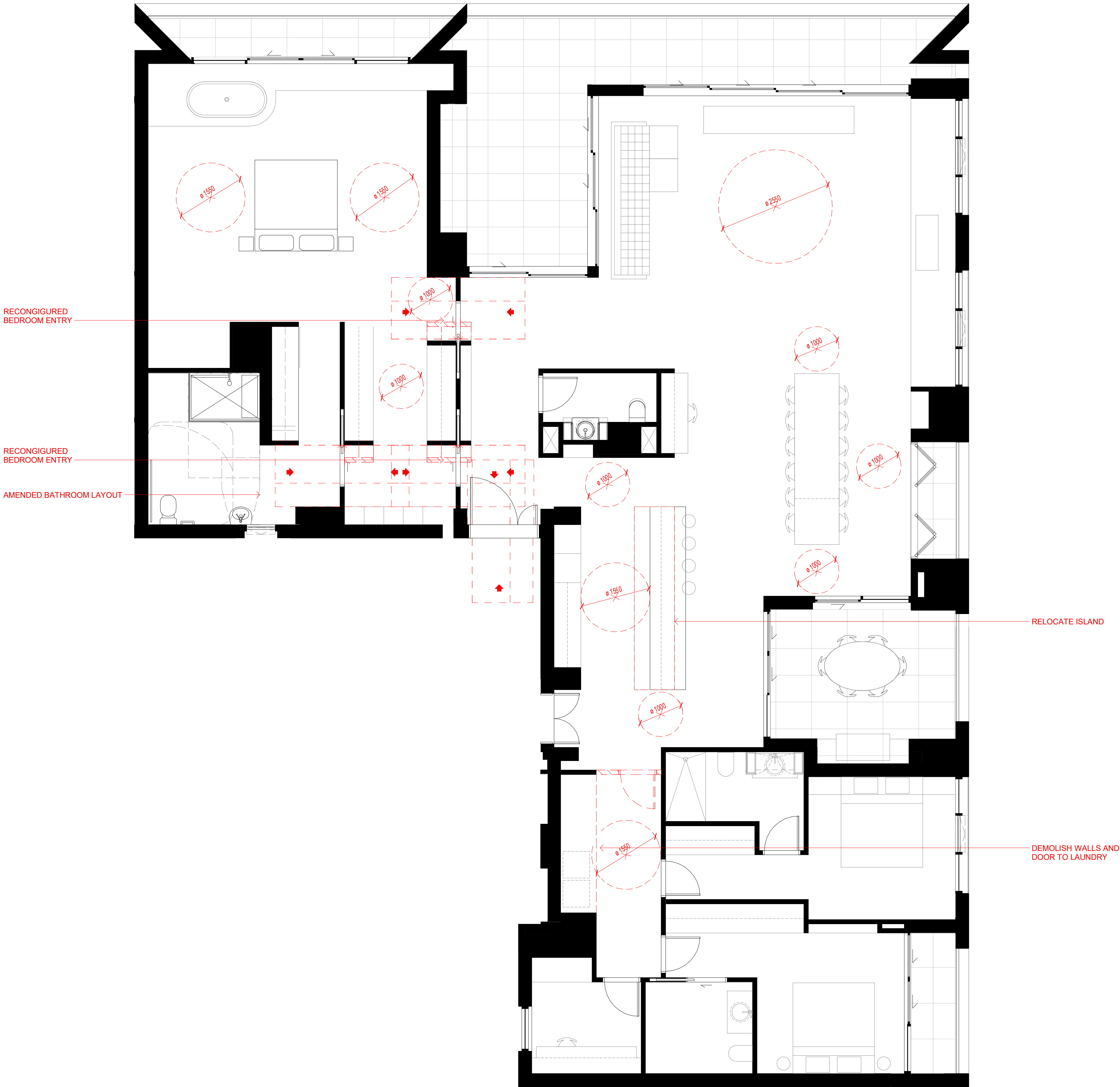

1 PLAN

DA-4S-1401 TYPE 3 - 07.01 POST-ADAPTED

SCALE 1:50

In accepting and utilising this document the recipient agrees that SJB Architecture (NSW) Pty. Ltd. ACN 081 094 724 T/A SJB Architects, retain all common law, statutory law and other rights including copyright and intellectual property rights. The recipient agrees not to use this document for any purpose other than its intended use; to waive all claims against SJB Architects resulting from unauthorised changes; or to reuse the document on other projects without prior written consent from SJB Architects. Under no circumstances shall transfer of this document be deemed a sale. SJB Architects makes no warranties of fitness for any purpose. The Builder/Contractor shall verify job dimensions prior to any work commencing. Use figured dimensions only. Do not scale drawings.

FOR APPROVAL

Rev	Date	Revision	By	Chk.
1	03.03.2023	FOR INFORMATION	BR	RY
2	16.03.2023	DRAFT DA	BR	RY
3	24.03.2023	DRAFT DA	BR	RY
4	31.03.2023	ISSUED FOR APPROVAL	BR	RY
5	15.10.2024	COUNCIL RFI	JG	WG

Precinct + Building 3W + 4S

SJB Architects
Level 2, 490 Crown St
Surry Hills NSW
2010 Australia
T 61 2 9380 9911
sjb.com.au



Building 3N & 3S

Durbach Block Jaggers
Level 2, 9 Roslyn St
Potts Point NSW
2011 Australia
T 61 2 8297 3500
durbachblockjaggers.com

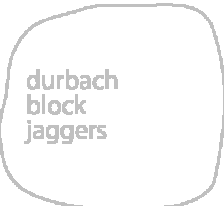

Building 4N

Curious Practice
24/526 Hunter Street,
Newcastle NSW
2300 Australia
T 61 4 1182 4600
curiouspractice.com

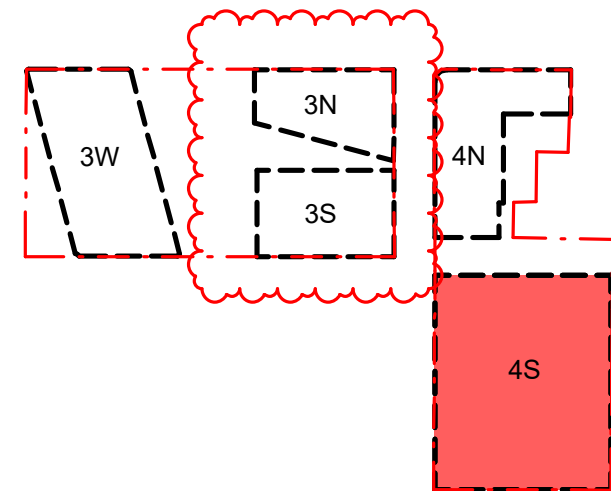

Client



Project

Newcastle East End Stage 3 & 4

Hunter, Morgan, Newcomen, King
Streets NEWCASTLE NSW 2300

Country: AWABAKAL

Drawing Name

ADAPTABLE APARTMENT
TYPE 4

Drawn

0 500 1000 2500mm
1:50 @A1

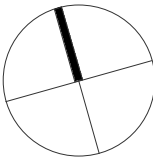

Date Scale Sheet Size

15.10.2024 As indicated @ A1

Drawn Chk. Revision

BR RY 5

Job No. Drawing No.

6668 DA-4S-4055

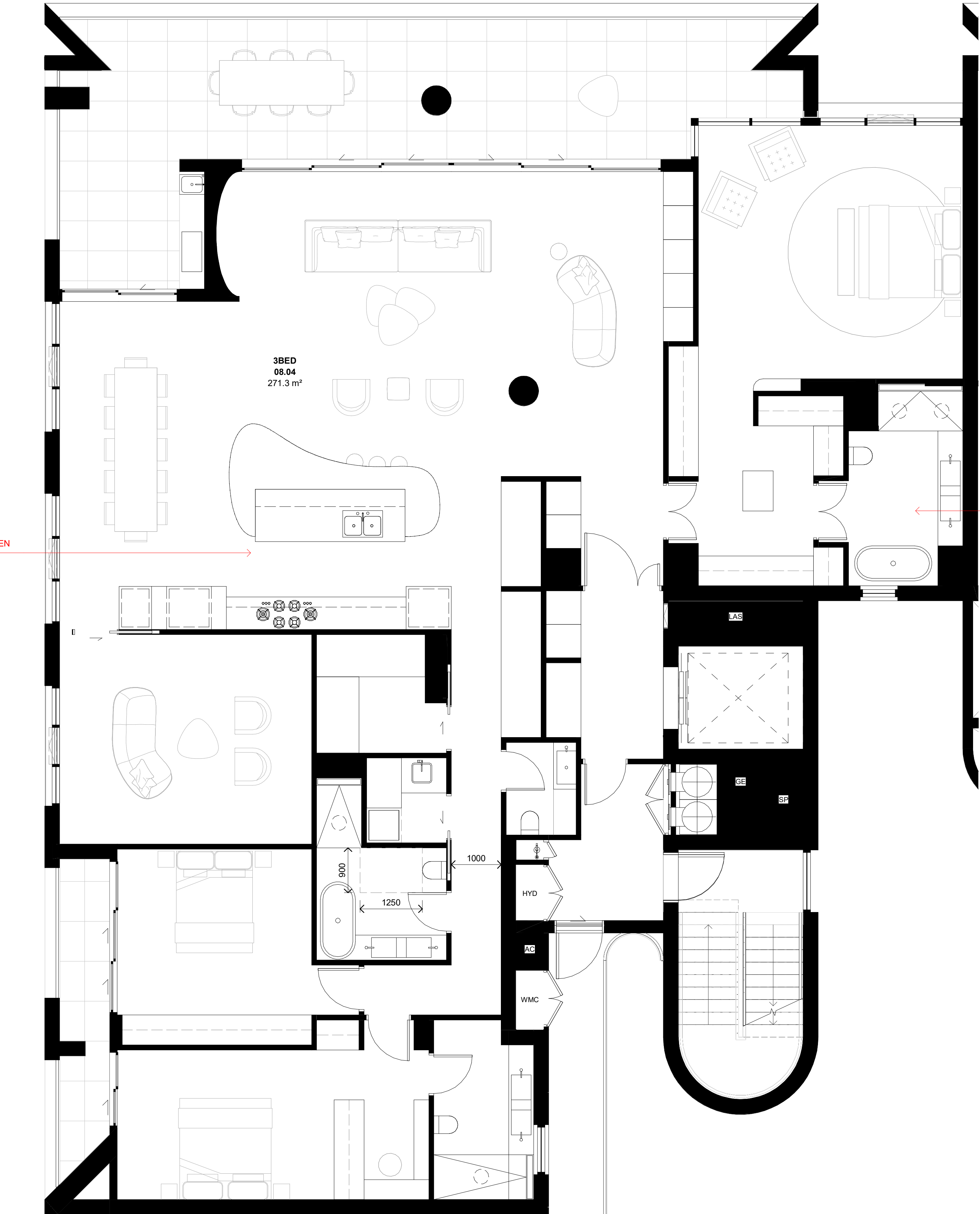

1 PLAN
DA-4S-1401 TYPE 4 - 08.04 PRE-ADAPTED

SCALE 1: 50

In accepting and utilising this document the recipient agrees that SJB Architecture (NSW) Pty. Ltd. ACN 081 094 724 T/A SJB Architects, retain all common law, statutory law and other rights including copyright and intellectual property rights. The recipient agrees not to use this document for any purpose other than its intended use; to waive all claims against SJB Architects resulting from unauthorised changes; or to reuse the document on other projects without prior written consent from SJB Architects. Under no circumstances shall transfer of this document be deemed a sale. SJB Architects makes no warranties of fitness for any purpose. The Builder/Contractor shall verify job dimensions prior to any work commencing. Use figured dimensions only. Do not scale drawings.

FOR APPROVAL

Rev	Date	Revision	By	Chk.
1	03.03.2023	FOR INFORMATION	BR	RY
2	16.03.2023	DRAFT DA	BR	RY
3	24.03.2023	DRAFT DA	BR	RY
4	31.03.2023	ISSUED FOR APPROVAL	BR	RY
5	15.10.2024	COUNCIL RFI	JG	WG

Precinct + Building 3W + 4S

SJB Architects
Level 2, 490 Crown St
Surry Hills NSW
2010 Australia
T 61 2 9380 9911
sjb.com.au



Building 3N & 3S

Durbach Block Jaggers
Level 2, 9 Roslyn St
Potts Point NSW
2011 Australia
T 61 2 8297 3500
durbachblockjaggers.com

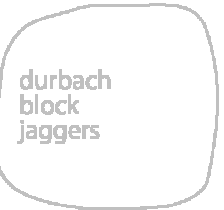

Building 4N

Curious Practice
24/526 Hunter Street,
Newcastle NSW
2300 Australia
T 61 4 1182 4600
curiouspractice.com

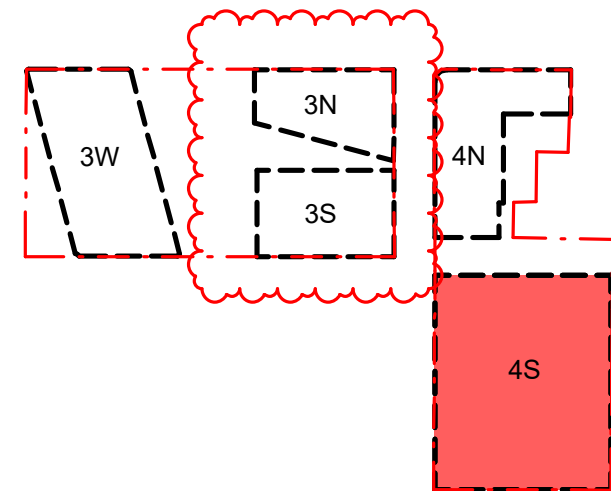

Client



Project

Newcastle East End Stage 3 & 4

Hunter, Morgan, Newcomen, King
Streets NEWCASTLE NSW 2300

Country: AWABAKAL

Drawing Name

ADAPTABLE APARTMENT
TYPE 4

Drawn

0 500 1000 2500mm
1:50 @A1

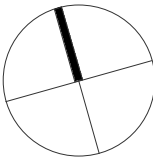

Date Scale Sheet Size

15.10.2024 As indicated @ A1

Drawn Chk. Revision

BR RY 5

Job No. Drawing No.

6668 DA-4S-4056

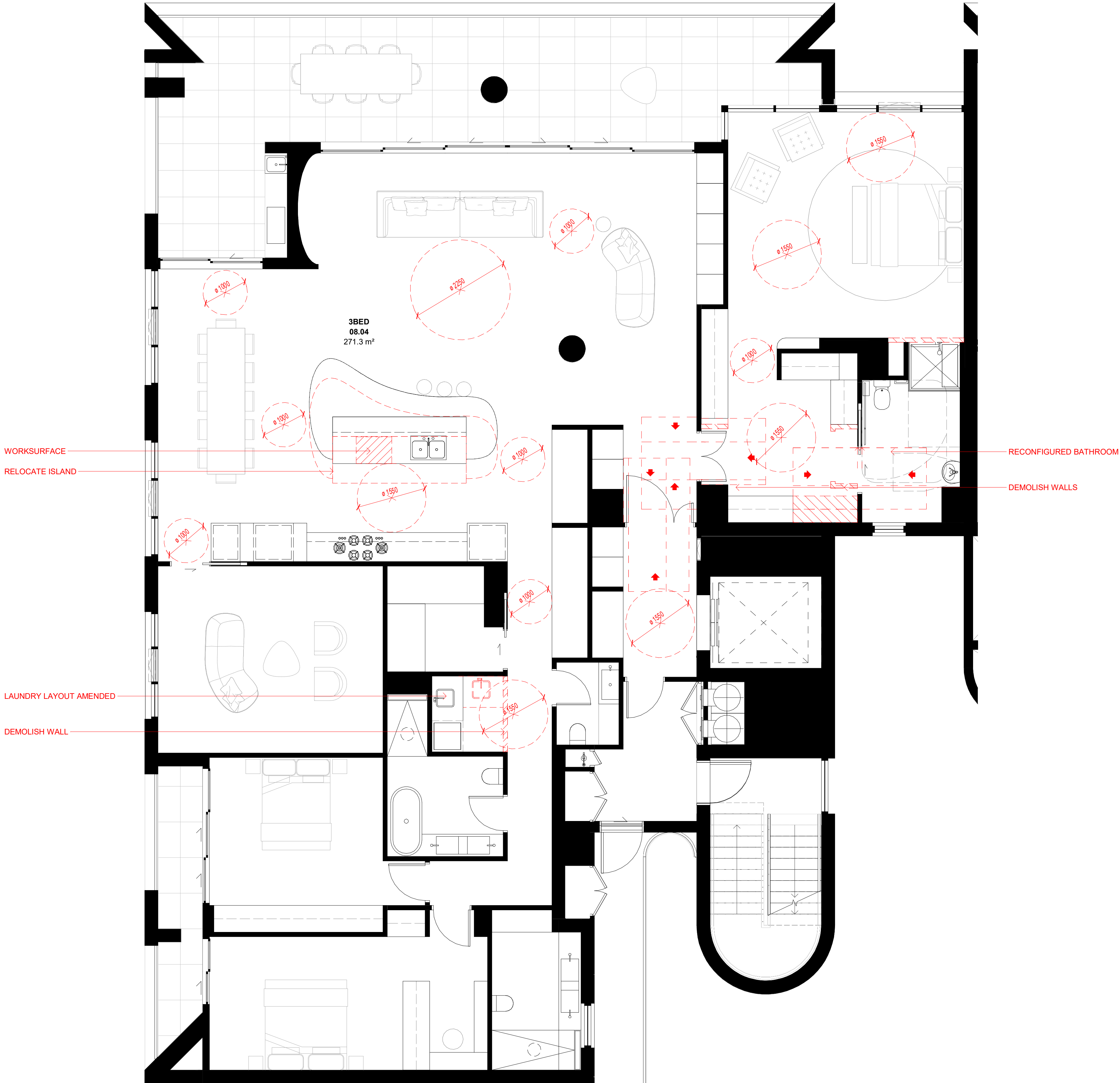

1 PLAN
DA-4S-1401 TYPE 4 - 08.04 POST-ADAPTED

SCALE 1:50

In accepting and utilising this document the recipient agrees that SJB Architecture (NSW) Pty. Ltd. ACN 081 094 724 T/A SJB Architects, retain all common law, statutory law and other rights including copyright and intellectual property rights. The recipient agrees not to use this document for any purpose other than its intended use; to waive all claims against SJB Architects resulting from unauthorised changes; or to reuse the document on other projects without prior written consent from SJB Architects. Under no circumstances shall transfer of this document be deemed a sale. SJB Architects makes no warranties of fitness for any purpose. The Builder/Contractor shall verify job dimensions prior to any work commencing. Use figured dimensions only. Do not scale drawings.

FOR APPROVAL

Rev	Date	Revision	By	Chk.
1	03.03.2023	FOR INFORMATION	BR	RY
2	16.03.2023	DRAFT DA	BR	RY
3	24.03.2023	DRAFT DA	BR	RY
4	31.03.2023	ISSUED FOR APPROVAL	BR	RY
5	15.10.2024	COUNCIL RFI	JG	WG

Precinct + Building 3W + 4S

SJB Architects
Level 2, 490 Crown St
Surry Hills NSW
2010 Australia
T 61 2 9380 9911
sjb.com.au



Building 3N & 3S

Durbach Block Jaggars
Level 2, 9 Roslyn St
Potts Point NSW
2011 Australia
T 61 2 8297 3500
durbachblockjaggars.com

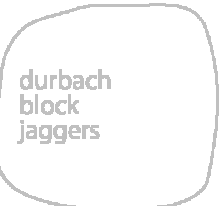

Building 4N

Curious Practice
24/526 Hunter Street,
Newcastle NSW
2300 Australia
T 61 4 1182 4600
curiouspractice.com

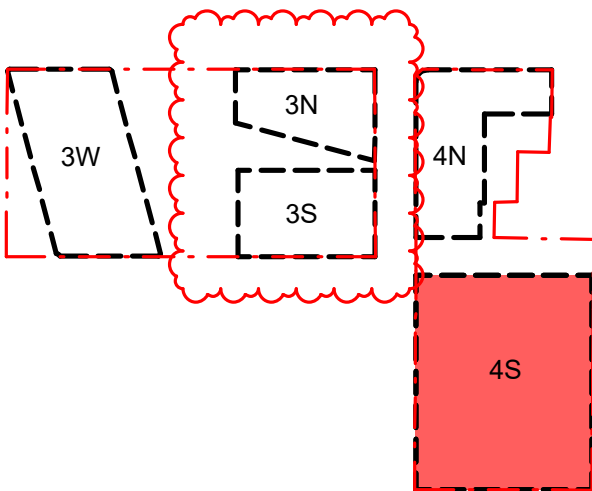

Client



Project

Newcastle East End Stage 3 & 4

Hunter, Morgan, Newcomen, King
Streets NEWCASTLE NSW 2300

Country: AWABAKAL

Drawing Name

ADAPTABLE APARTMENT
TYPE 5

Drawn

0 500 1000 2500mm
1:50 @A1

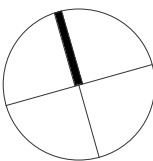

Date Scale Sheet Size

15.10.2024 As indicated @ A1

Drawn Chk. Revision

BR RY 5

Job No. Drawing No.

6668 DA-4S-4057

In accepting and utilising this document the recipient agrees that SJB Architecture (NSW) Pty. Ltd. ACN 081 094 724 T/A SJB Architects, retain all common law, statutory law and other rights including copyright and intellectual property rights. The recipient agrees not to use this document for any purpose other than its intended use; to waive all claims against SJB Architects resulting from unauthorised changes; or to reuse the document on other projects without prior written consent from SJB Architects. Under no circumstances shall transfer of this document be deemed a sale. SJB Architects makes no warranties of fitness for any purpose. The Builder/Contractor shall verify job dimensions prior to any work commencing. Use figured dimensions only. Do not scale drawings.

FOR APPROVAL

Rev	Date	Revision	By	Chk.
1	03.03.2023	FOR INFORMATION	BR	RY
2	16.03.2023	DRAFT DA	BR	RY
3	24.03.2023	DRAFT DA	BR	RY
4	31.03.2023	ISSUED FOR APPROVAL	BR	RY
5	15.10.2024	COUNCIL RFI	JG	WG

Precinct + Building 3W + 4S

SJB Architects
Level 2, 490 Crown St
Surry Hills NSW
2010 Australia
T 61 2 9380 9911
sjb.com.au



Building 3N & 3S

Durbach Block Jaggers
Level 2, 9 Roslyn St
Potts Point NSW
2011 Australia
T 61 2 8297 3500
durbachblockjaggers.com

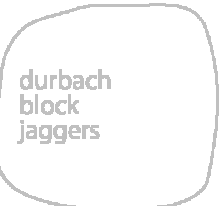

Building 4N

Curious Practice
24/526 Hunter Street,
Newcastle NSW
2300 Australia
T 61 4 1182 4600
curiouspractice.com

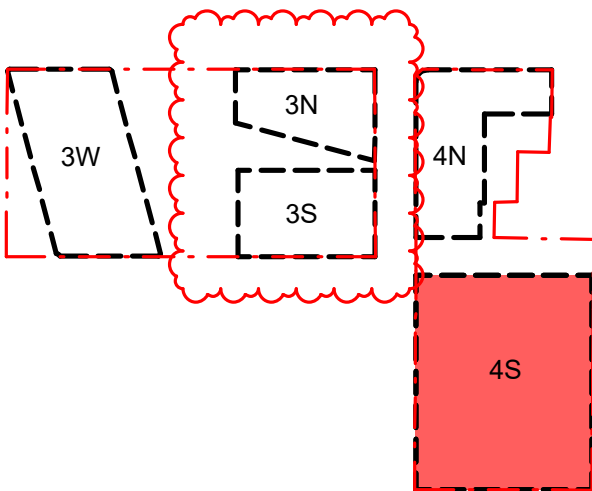

Client



Project

Newcastle East End Stage 3 & 4

Hunter, Morgan, Newcomen, King
Streets NEWCASTLE NSW 2300

Country: AWABAKAL

Drawing Name

ADAPTABLE APARTMENT
TYPE 5

Drawn

0 500 1000 2500mm
1:50 @A1

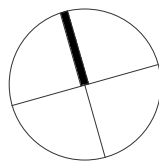

Date Scale Sheet Size

15.10.2024 As indicated @ A1

Drawn Chk. Revision

BR RY 5

Job No. Drawing No.

6668 DA-4S-4058

In accepting and utilising this document the recipient agrees that SJB Architecture (NSW) Pty. Ltd. ACN 081 094 724 T/A SJB Architects, retain all common law, statutory law and other rights including copyright and intellectual property rights. The recipient agrees not to use this document for any purpose other than its intended use; to waive all claims against SJB Architects resulting from unauthorised changes; or to reuse the document on other projects without prior written consent from SJB Architects. Under no circumstances shall transfer of this document be deemed a sale. SJB Architects makes no warranties of fitness for any purpose. The Builder/Contractor shall verify job dimensions prior to any work commencing. Use figured dimensions only. Do not scale drawings.

FOR APPROVAL

Rev	Date	Revision	By	Chk.
1	03.03.2023	FOR INFORMATION	BR	RY
2	16.03.2023	DRAFT DA	BR	RY
3	24.03.2023	DRAFT DA	BR	RY
4	31.03.2023	ISSUED FOR APPROVAL	BR	RY
5	15.10.2024	COUNCIL RFI	JG	WG

Precinct + Building 3W + 4S

SJB Architects
Level 2, 490 Crown St
Surry Hills NSW
2010 Australia
T 61 2 9380 9911
sjb.com.au



Building 3N & 3S

Durbach Block Jaggers
Level 2, 9 Roslyn St
Potts Point NSW
2011 Australia
T 61 2 8297 3500
durbachblockjaggers.com

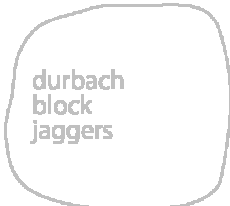

Building 4N

Curious Practice
24/526 Hunter Street,
Newcastle NSW
2300 Australia
T 61 4 1182 4600
curiouspractice.com

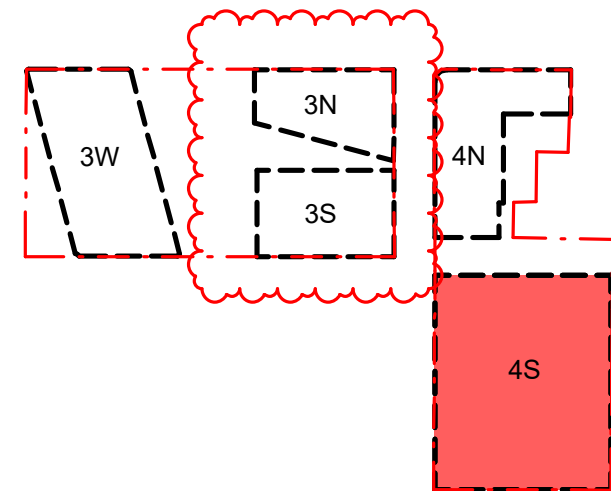

Client



Project

Newcastle East End Stage 3 & 4

Hunter, Morgan, Newcomen, King
Streets NEWCASTLE NSW 2300

Country: AWABAKAL

Drawing Name

ADAPTABLE APARTMENT
TYPE 6

Drawn

0 750 1500 3750mm
1:75 @A1

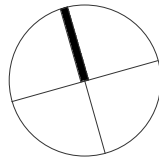

Date Scale Sheet Size

15.10.2024 As indicated @ A1

Drawn Chk. Revision

BR RY 5

Job No. Drawing No.

6668 DA-4S-4059

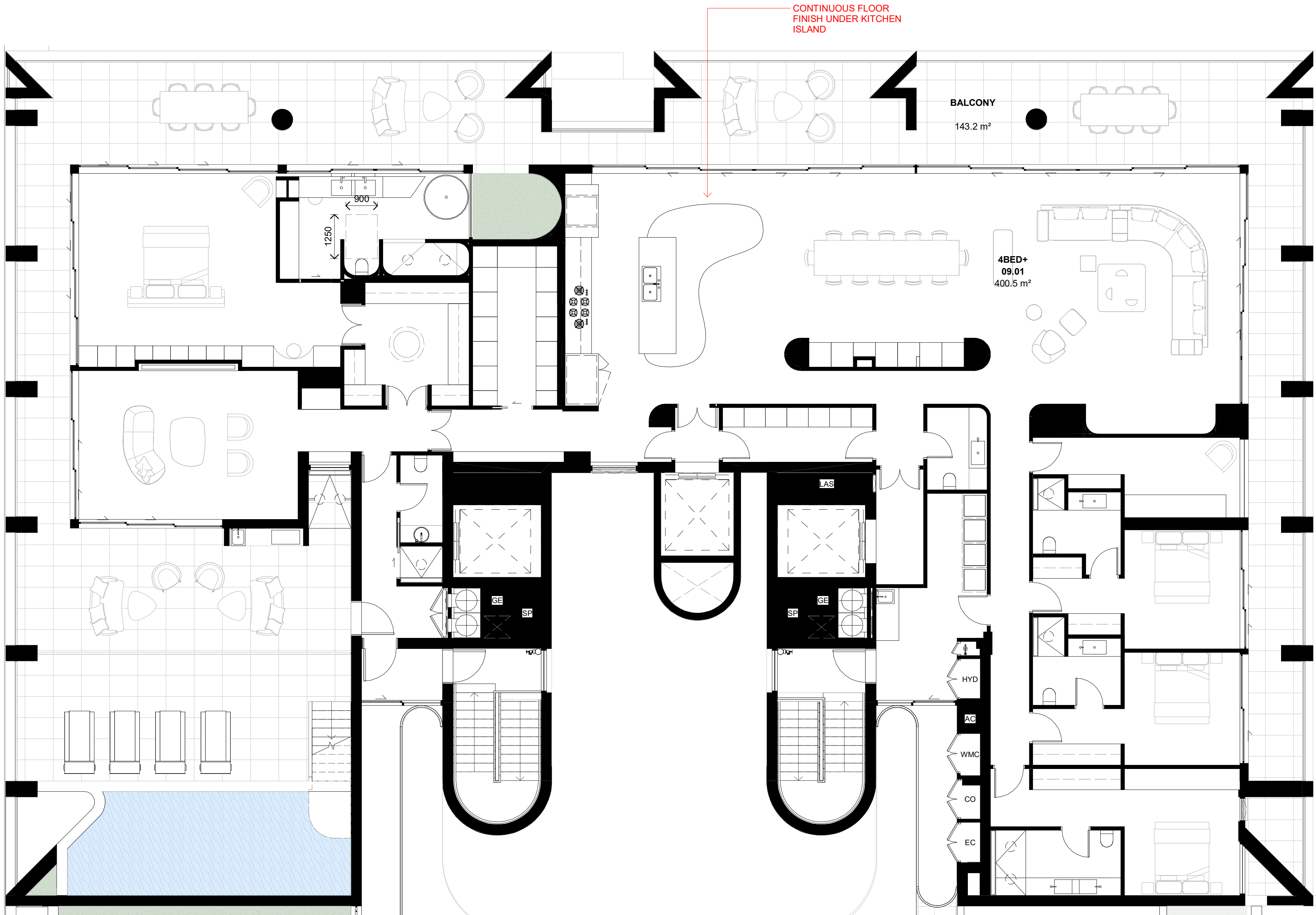

1 PLAN
DA-4S-1401 TYPE 6 - 09.01 PRE-ADAPTED

SCALE 1 : 75

In accepting and utilising this document the recipient agrees that SJB Architects (NSW) Pty. Ltd. ACN 081 094 724 T/A SJB Architects, retain all common law, statutory law and other rights including copyright and intellectual property rights. The recipient agrees not to use this document for any purpose other than its intended use, to waive all claims against SJB Architects resulting from unauthorised changes, or to reuse the document on other projects without prior written consent from SJB Architects. Under no circumstances shall transfer of this document be deemed a sale. SJB Architects makes no warranties of fitness for any purpose. The Builder/Contractor shall verify job dimensions prior to any work commencing. Use figured dimensions only. Do not scale drawings.

FOR APPROVAL

Rev	Date	Revision	By	Chk.
1	03.03.2023	FOR INFORMATION	BR	RY
2	16.03.2023	DRAFT DA	BR	RY
3	24.03.2023	DRAFT DA	BR	RY
4	31.03.2023	ISSUED FOR APPROVAL	BR	RY
5	15.10.2024	COUNCIL RFI	JG	WG

Precinct + Building 3W + 4S

SJB Architects
Level 2, 490 Crown St
Surry Hills NSW
2010 Australia
T 61 2 9380 9911
sjb.com.au



Building 3N & 3S

Durbach Block Jaggers
Level 2, 9 Roslyn St
Potts Point NSW
2011 Australia
T 61 2 8297 3500
durbachblockjaggers.com

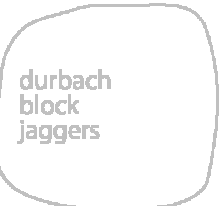

Building 4N

Curious Practice
24/526 Hunter Street,
Newcastle NSW
2300 Australia
T 61 4 1182 4600
curiouspractice.com

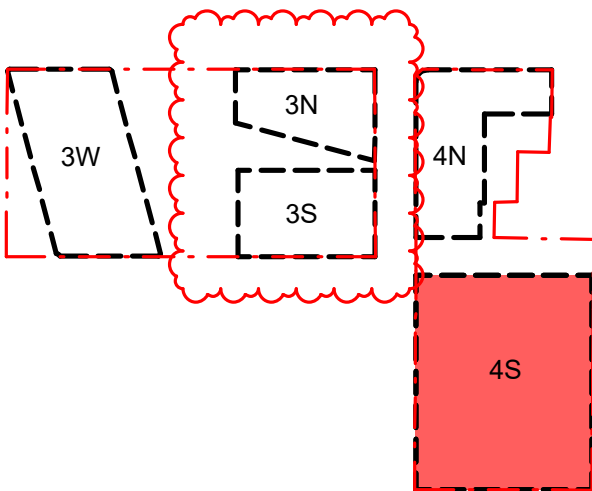

Client



Project

Newcastle East End Stage 3 & 4

Hunter, Morgan, Newcomen, King
Streets NEWCASTLE NSW 2300

Country: AWABAKAL

Drawing Name

ADAPTABLE APARTMENT
TYPE 6

Drawn

0 750 1500 3750mm
1:75 @A1

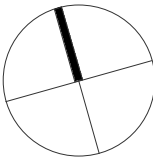

Date Scale Sheet Size

15.10.2024 As indicated @ A1

Drawn Chk. Revision

BR RY 5

Job No. Drawing No.

6668 DA-4S-4060

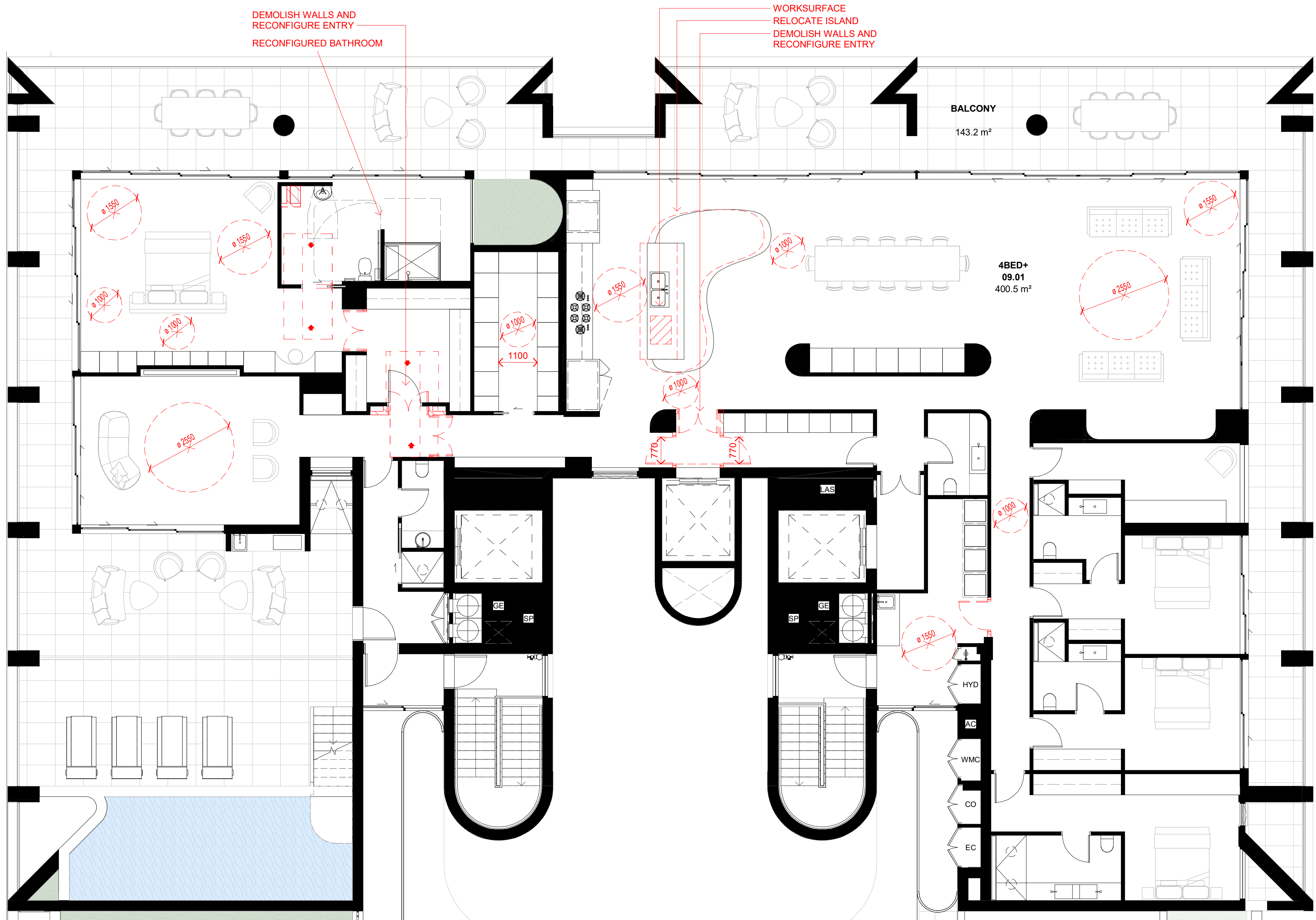

1 PLAN
DA-4S-1401 TYPE 6 - 09.01 POST-ADAPTED

SCALE 1 : 75

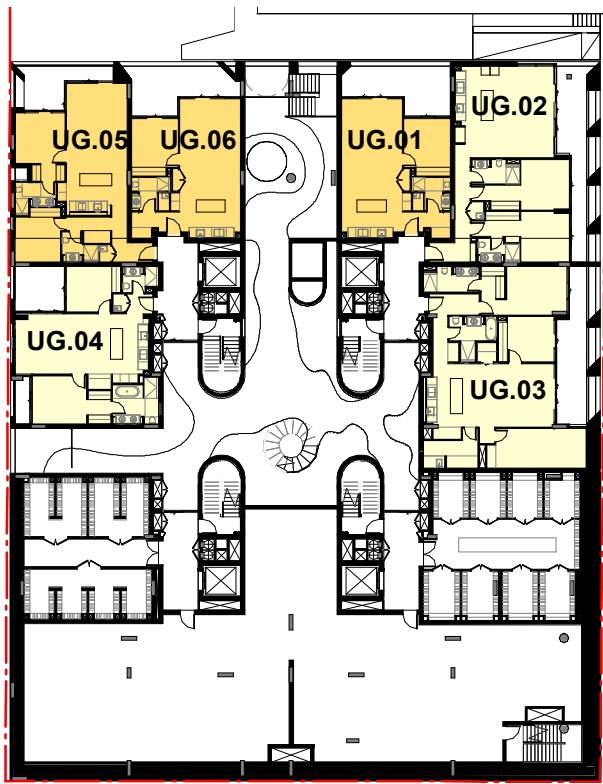

SOLAR_LEVEL UG

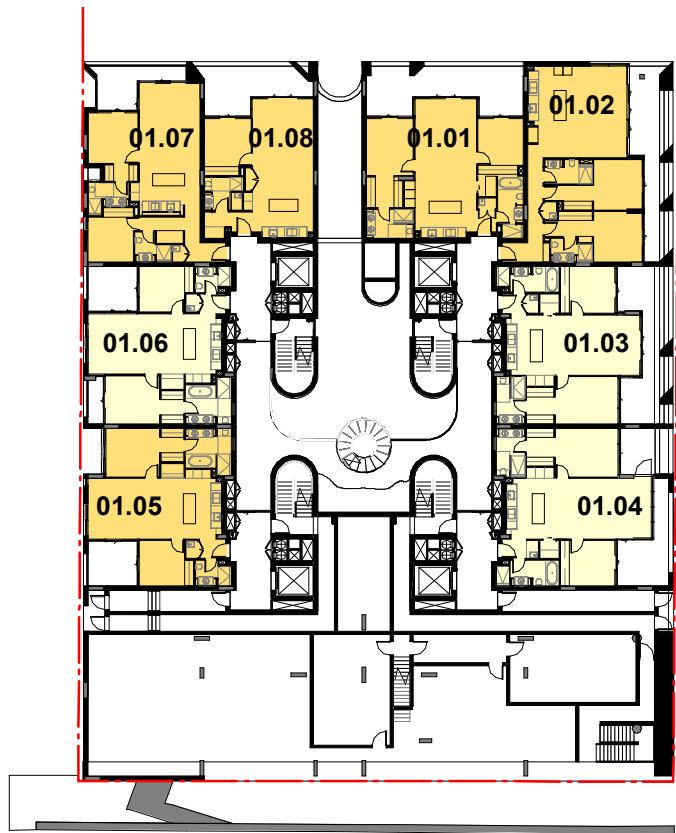

SOLAR_LEVEL 01

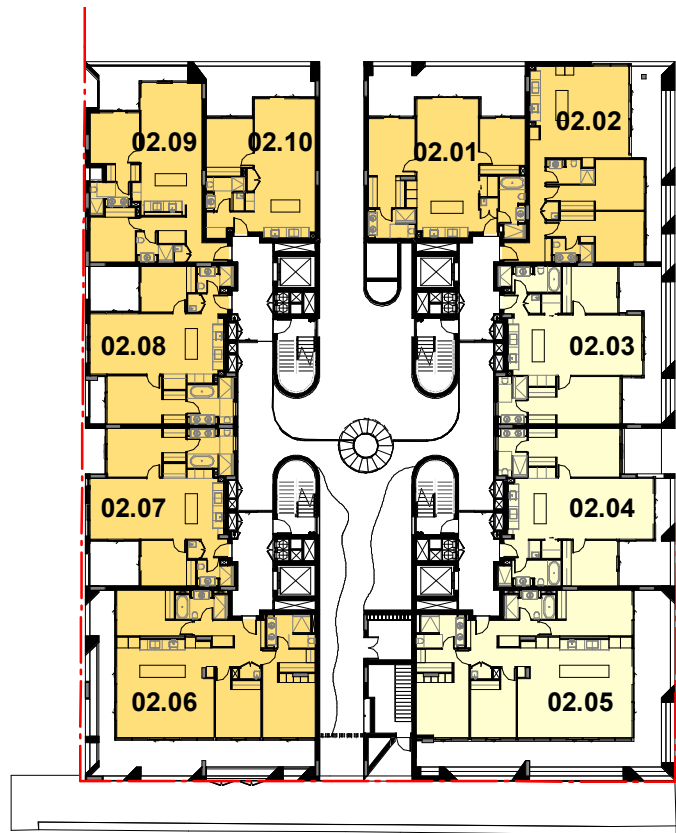

SOLAR_LEVEL 02

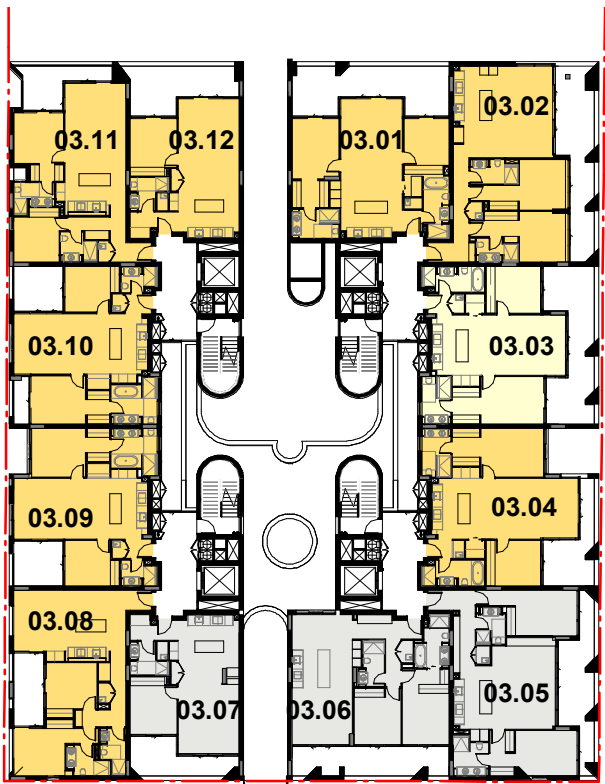

SOLAR_LEVEL 03

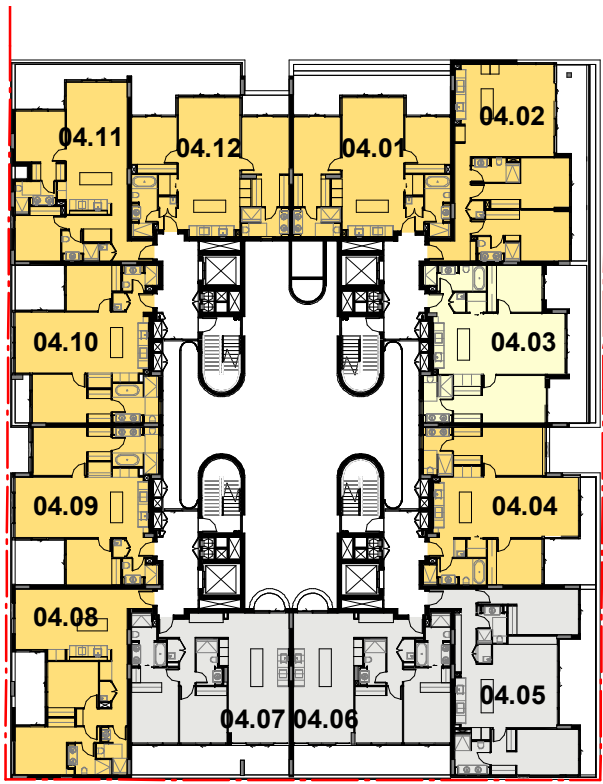

SOLAR_LEVEL 04

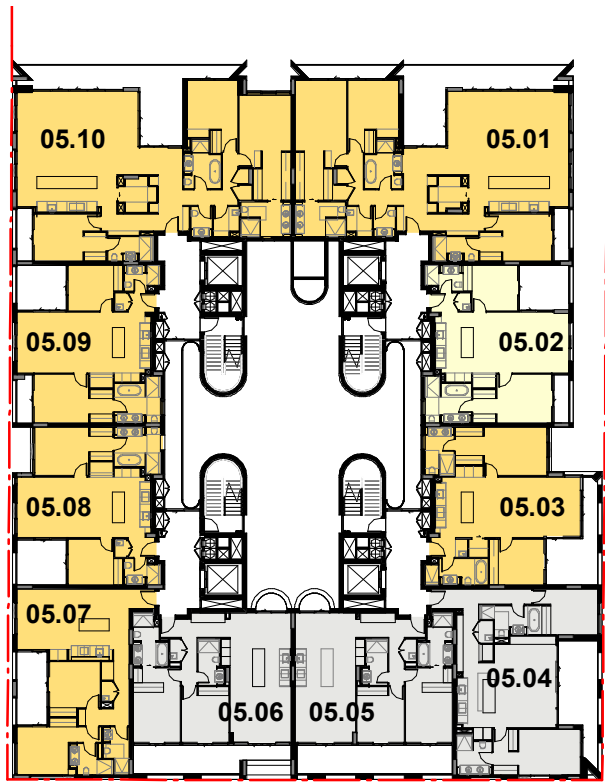

SOLAR_LEVEL 05

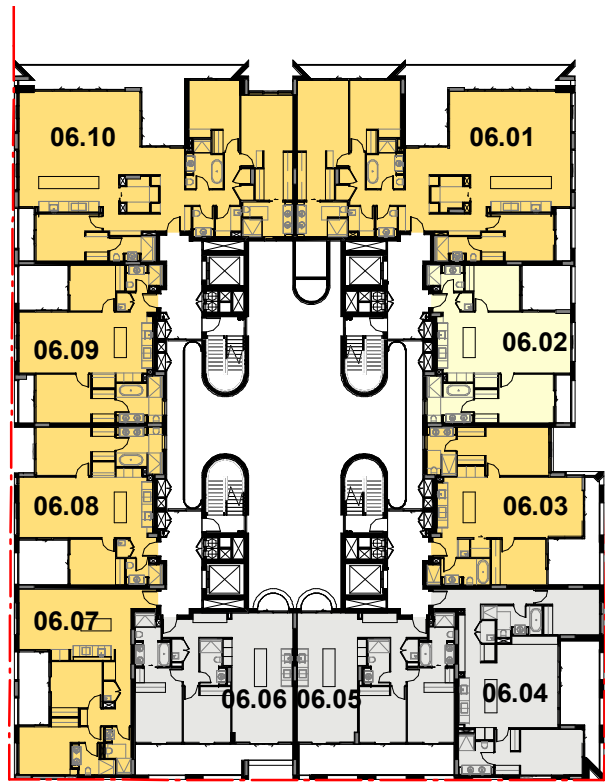

SOLAR_LEVEL 06

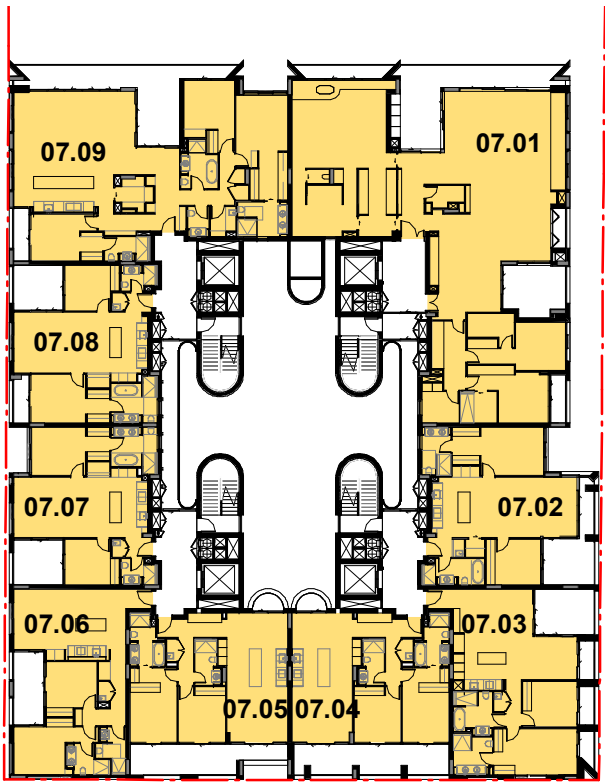

SOLAR_LEVEL 07

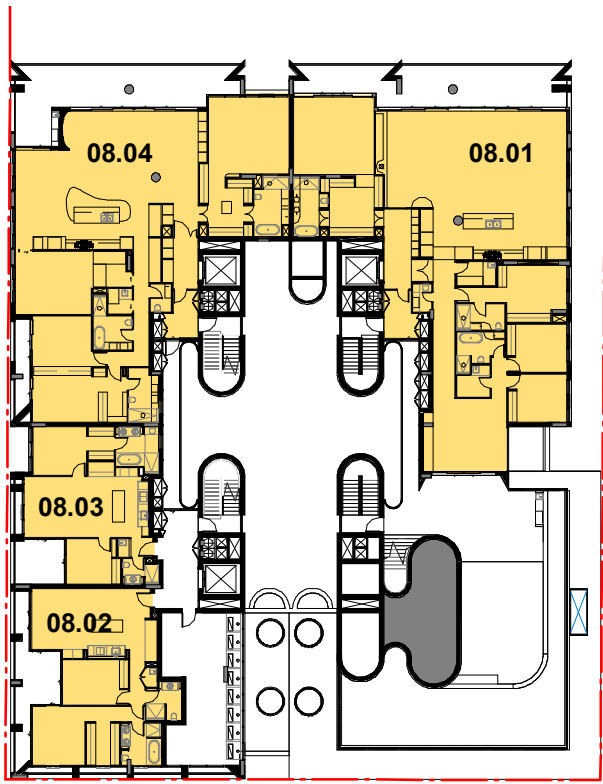

SOLAR_LEVEL 08

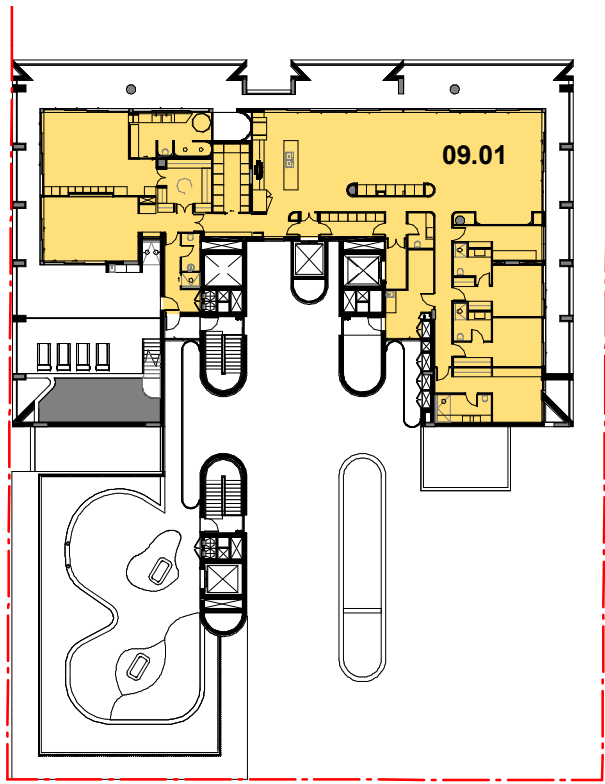

SOLAR_LEVEL 09

SOLAR SUMMARY

70% (57/82) OF RESIDENTIAL UNITS RECEIVE A MINIMUM OF 2 HOURS OF SUNLIGHT TO LIVING ROOM AND PRIVATE OPEN SPACES

15% (12/82) OF RESIDENTIAL UNITS RECEIVE LESS THAN 15MINS OF SUNLIGHT TO LIVING ROOM AND PRIVATE OPEN SPACES

LEGEND

- MIN 2 HOURS OF SUNLIGHT TO LIVING ROOM AND PRIVATE OPEN SPACE ON 21 JUNE FROM 9AM - 3PM
- MIN 15MIN OF SUNLIGHT TO LIVING ROOM AND PRIVATE OPEN SPACE ON 21 JUNE FROM 9AM - 3PM
- LESS THAN 15MIN OF SUNLIGHT TO LIVING ROOM AND PRIVATE OPEN SPACE ON 21 JUNE FROM 9AM - 3PM

ADG DESIGN CRITERIA

LIVING ROOMS AND PRIVATE OPEN SPACES OF AT LEAST 70% OF APARTMENTS IN A BUILDING RECEIVE A MINIMUM OF 2 HOURS DIRECT SUNLIGHT BETWEEN 9AM AND 3PM IN MID WINTER

In accepting and utilising this document the recipient agrees that SJB Architecture (NSW) Pty Ltd, ACN 081 094 724 T/A SJB Architects, retain all common law, statutory law and other rights including copyright and intellectual property rights. The recipient agrees not to use this document for any purpose other than its intended use; to waive all claims against SJB Architects resulting from unauthorised changes; or to reuse the document on other projects without prior written consent from SJB Architects. Under no circumstances shall transfer of this document be deemed a sale. SJB Architects makes no warranties of fitness for any purpose. The Builder/Contractor shall verify job dimensions prior to any work commencing. Use figured dimensions only. Do not scale drawings.

FOR APPROVAL

Rev	Date	Revision	By	Chk.
1	23.12.2022	FOR INFORMATION	BR	RY
2	16.03.2023	DRAFT DA	BR	RY
3	24.03.2023	DRAFT DA	BR	RY
4	31.03.2023	ISSUED FOR APPROVAL	BR	RY
5	20.12.2023	ISSUE FOR COUNCIL	GS	RY
6	15.10.2024	COUNCIL RFI	JG	WG

Precinct + Building 3W + 4S

SJB Architects
Level 2, 490 Crown St
Surry Hills NSW
2010 Australia
T 61 2 9380 9911
sjb.com.au



Building 3N & 3S

Durbach Block Jaggers
Level 2, 9 Roslyn St
Potts Point NSW
2011 Australia
T 61 2 8297 3500
durbachblockjaggers.com

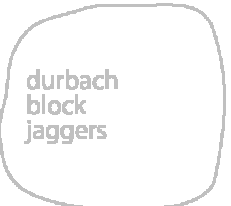

Building 4N

Curious Practice
24/526 Hunter Street,
Newcastle NSW
2300 Australia
T 61 4 1182 4600
curiouspractice.com

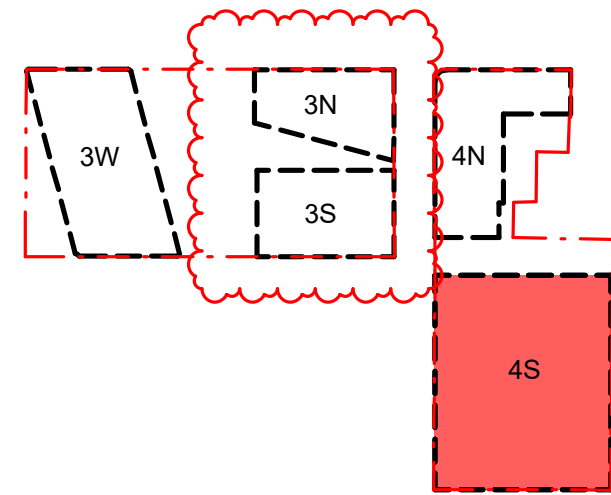

Client



Project

Newcastle East End Stage 3 & 4

Hunter, Morgan, Newcomen, King
Streets NEWCASTLE NSW 2300

Country: AWABAKAL

Drawing Name

COMPLIANCE DRAWINGS - 4S
- SOLAR

Drawn

0 5 10 25m
1:500 @A1

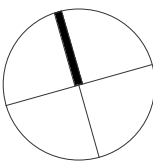

Date Scale Sheet Size

15.10.2024 As indicated @ A1

Drawn Chk. Revision

BR RY 6

Job No. Drawing No.

6668 DA-4S-8001

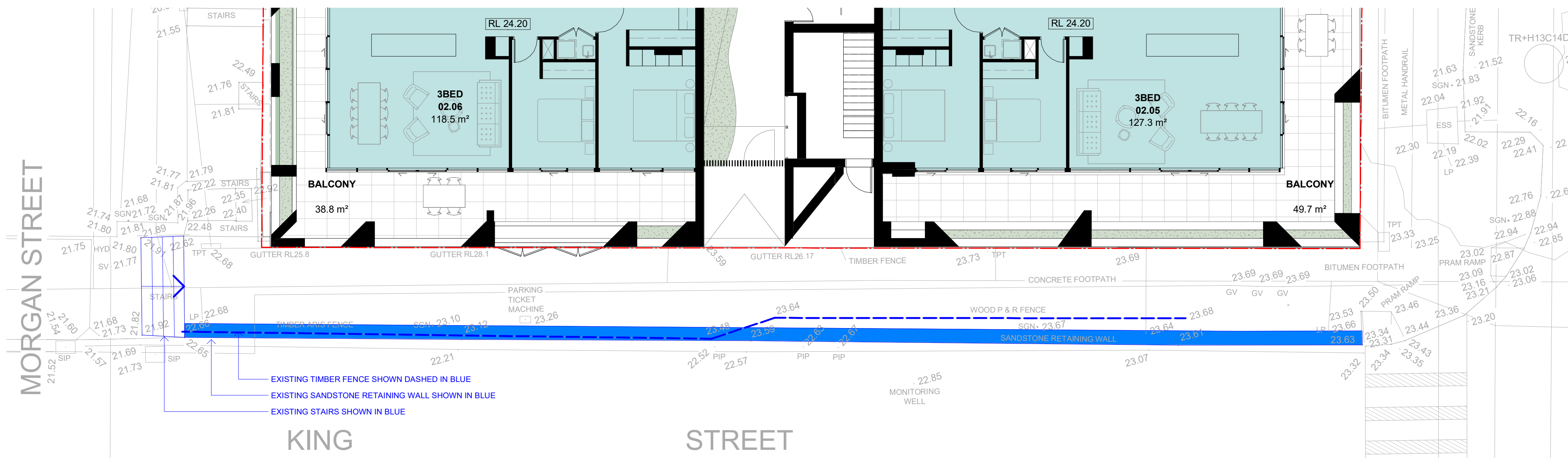

1 PLAN
LEVEL 02 (KING ST) - EXISTING LEVELS

SCALE 1:100

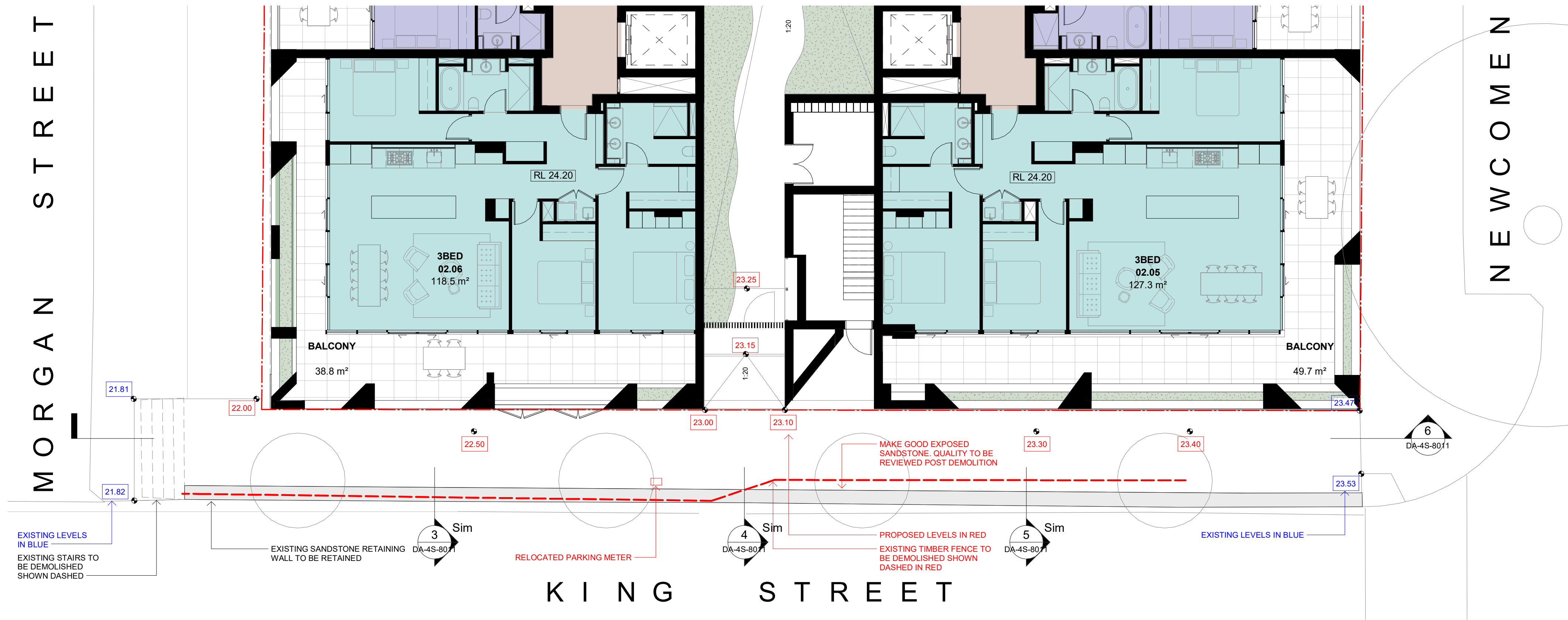

2 PLAN
LEVEL 02 (KING ST) - PROPOSED LEVELS

SCALE 1:100



BRK-402
Textured Brick - Light

6 ELEVATION
SOUTH ELEVATION

SCALE 1:100



3 SECTION
PRIVATE COURTYARD (WEST)

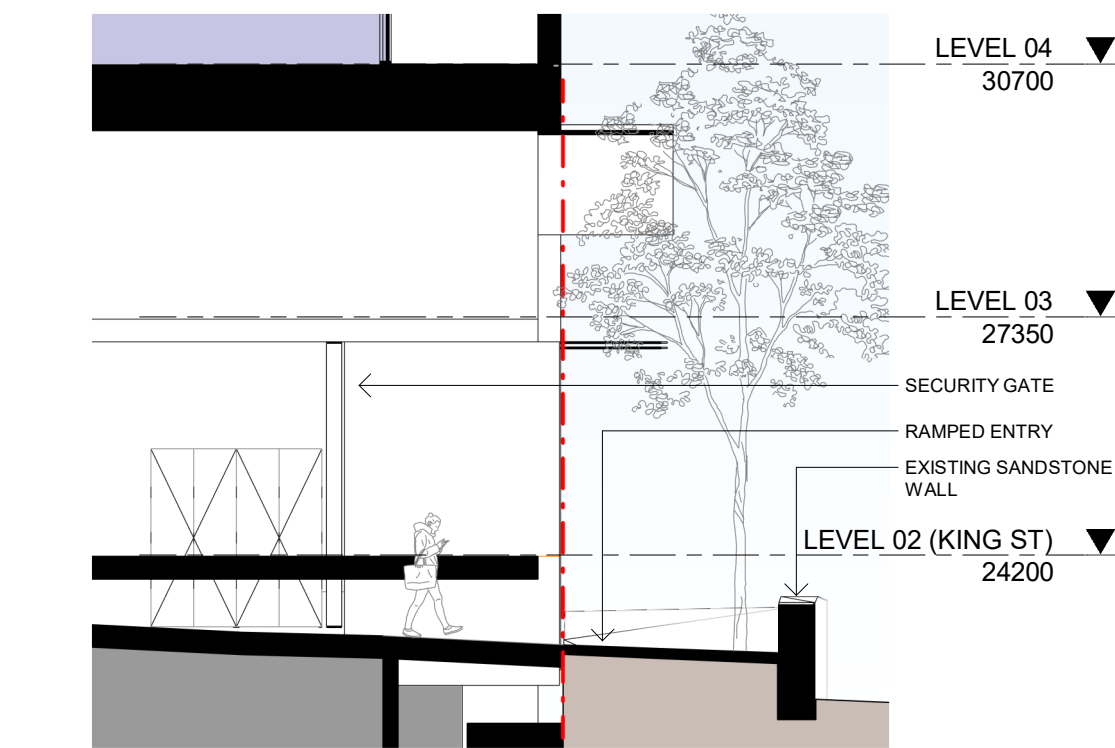

4 SECTION
SITE ENTRY

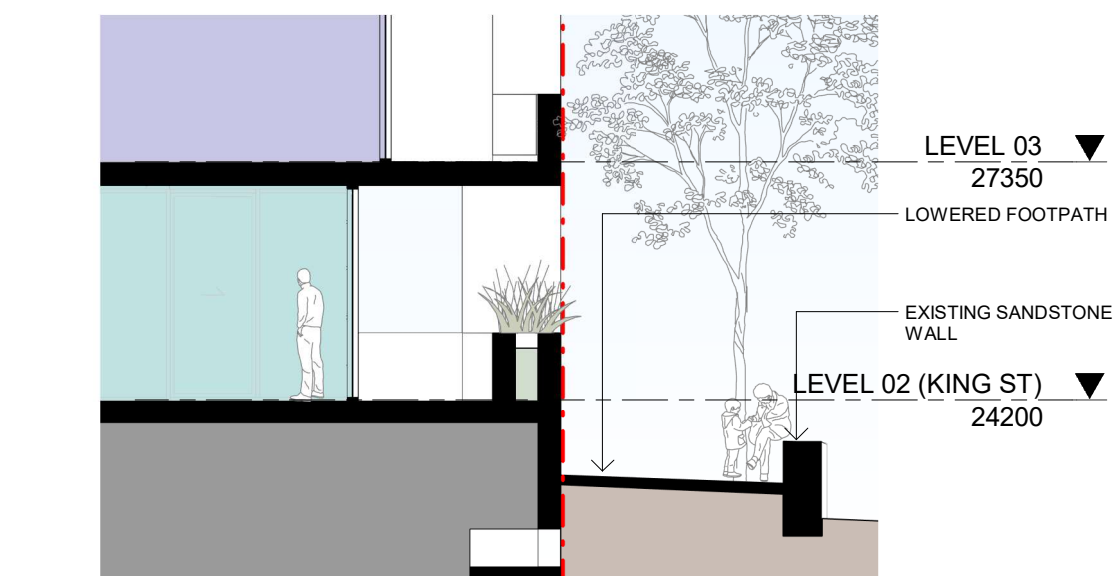

5 SECTION
PRIVATE COURTYARD (EAST)

In accepting and utilising this document the recipient agrees that SJB Architecture (NSW) Pty Ltd, ACN 081 094 724 T/A SJB Architects, retain all common law, statutory law and other rights including copyright and intellectual property rights. The recipient agrees not to use this document for any purpose other than its intended use, to waive all claims against SJB Architects resulting from unauthorised changes, or to reuse the document on other projects without prior written consent from SJB Architects. Under no circumstances shall transfer of this document be deemed a sale. SJB Architects makes no warranties of fitness for any purpose. The Builder/Contractor shall verify job dimensions prior to any work commencing. Use figured dimensions only. Do not scale drawings.

FOR APPROVAL

Rev	Date	Revision	By	Chk.
1	23.01.2024	COUNCIL RFI	RY	WG
2	15.03.2024	COUNCIL RFI	RY	WG
3	15.10.2024	COUNCIL RFI	JG	WG

Precinct + Building 3W + 4S
SJB Architects
Level 2, 490 Crown St
Surry Hills NSW
2010 Australia
T 61 2 9380 9911
sjb.com.au



Building 3N & 3S
Durbach Block Jaggers
Level 2, 9 Roslyn St
Potts Point NSW
2011 Australia
T 61 2 8297 3500
durbachblockjaggers.com

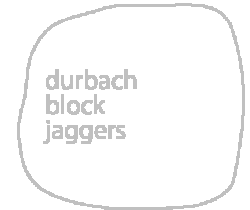

Building 4N
Curious Practice
24/526 Hunter Street,
Newcastle NSW
2300 Australia
T 61 4 1182 4600
curiouspractice.com

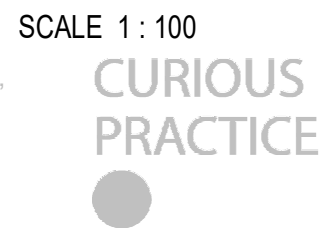

Project
Newcastle East End Stage 3 & 4

Hunter, Morgan, Newcomen, King
Streets NEWCASTLE NSW 2300

Country: AWABAKAL

Drawing Name
KING STREET LEVELS

Drawn
0 1 2 5m
1:100 @A1

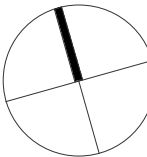

Date
15.10.2024
Scale
1:100
Sheet Size
@A1

Drawn
RY
Chk.
SJB
Revision
3

Job No.
6668
Drawing No.
DA-4S-8011

In accepting and utilising this document the recipient agrees that SJB Architecture (NSW) Pty. Ltd. ACN 081 094 724 T/A SJB Architects, retain all common law, statutory law and other rights including copyright and intellectual property rights. The recipient agrees not to use this document for any purpose other than its intended use; to waive all claims against SJB Architects resulting from unauthorised changes; or to reuse the document on other projects without prior written consent from SJB Architects. Under no circumstances shall transfer of this document be deemed a sale. SJB Architects makes no warranties of fitness for any purpose. The Builder/Contractor shall verify job dimensions prior to any work commencing. Use figured dimensions only. Do not scale drawings.

FOR APPROVAL

Rev	Date	Revision	By	Chk.
1	23.01.2024	COUNCIL RFI	RY	WG
2	12.02.2024	COUNCIL RFI	RY	WG
3	15.10.2024	COUNCIL RFI	JG	WG

Precinct + Building 3W + 4S

SJB Architects
Level 2, 490 Crown St
Surry Hills NSW
2010 Australia
T 61 2 9380 9911
sjb.com.au



Building 3N & 3S

Durbach Block Jaggars
Level 2, 9 Roslyn St
Potts Point NSW
2011 Australia
T 61 2 8297 3500
durbachblockjaggars.com

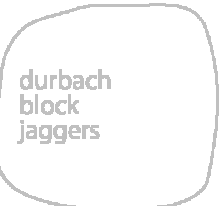

Building 4N

Curious Practice
24/526 Hunter Street,
Newcastle NSW
2300 Australia
T 61 4 1182 4600
curiouspractice.com



Client



Project

Newcastle East End Stage 3 & 4

Hunter, Morgan, Newcomen, King
Streets NEWCASTLE NSW 2300

Country: AWABAKAL

Drawing Name

LOADING DOCK ENTRY

Drawn

0 1 2 5m
1:100 @A1

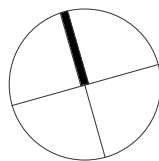

Date Scale Sheet Size

15.10.2024 1 : 100 @ A1

Drawn. Chk. Revision

Author Checker 3

Job No. Drawing No.

6668 DA-4S-8012



VIEW 1: LOOKING EAST TOWARDS CORNER
LAING & MORGAN STREETS

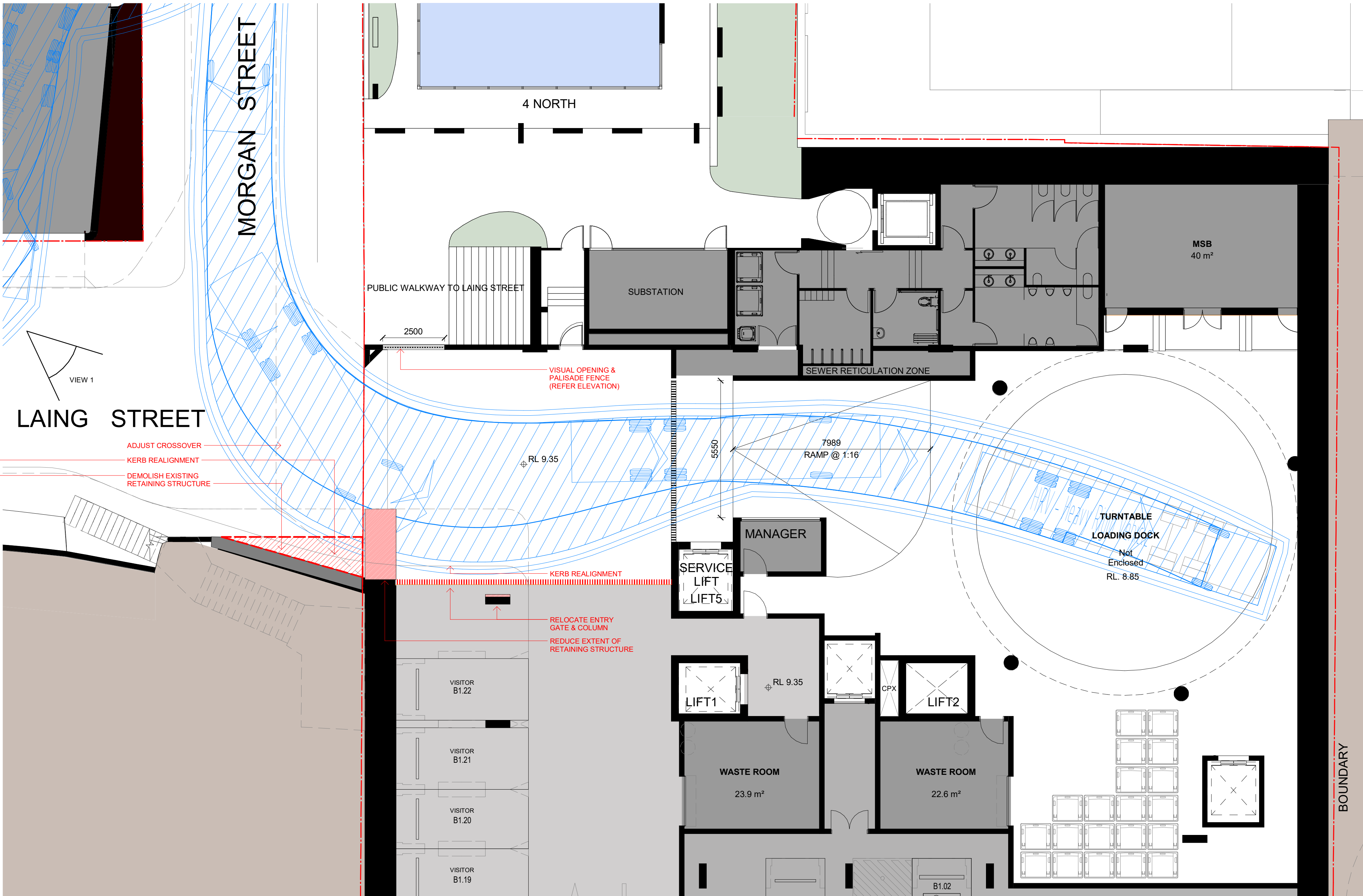

1 PLAN
DA-4S-1401 LEVEL B1 - LOADING DOCK

SCALE 1 : 100

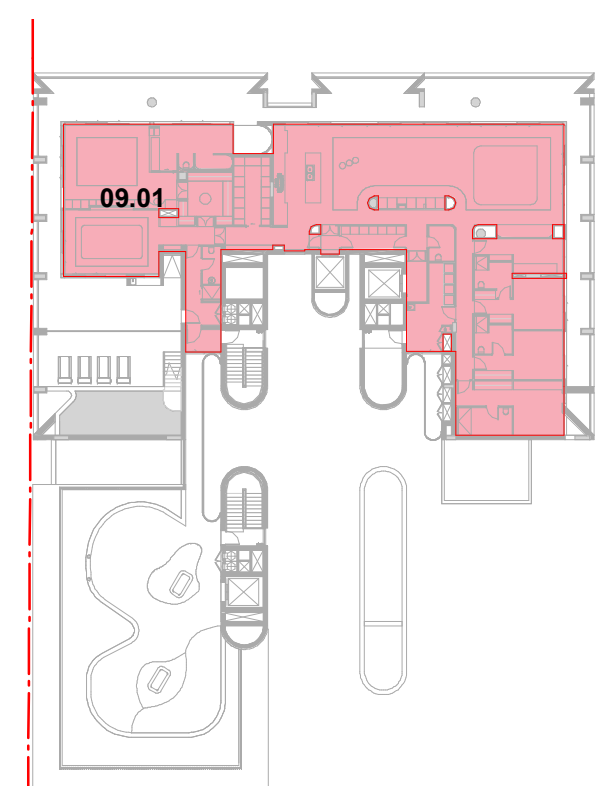
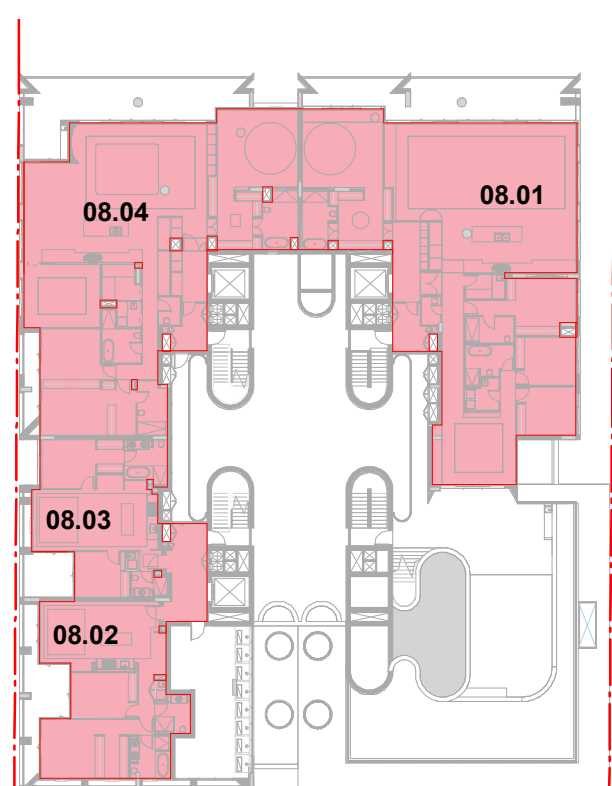
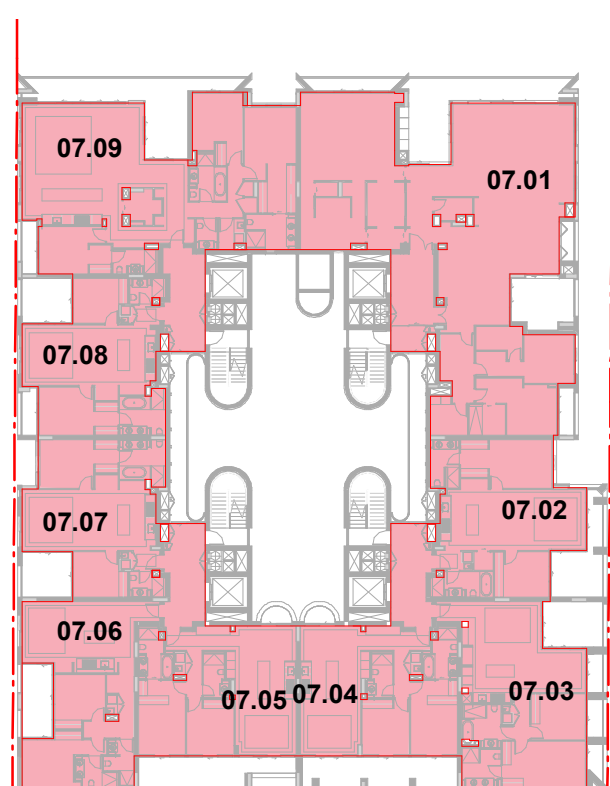
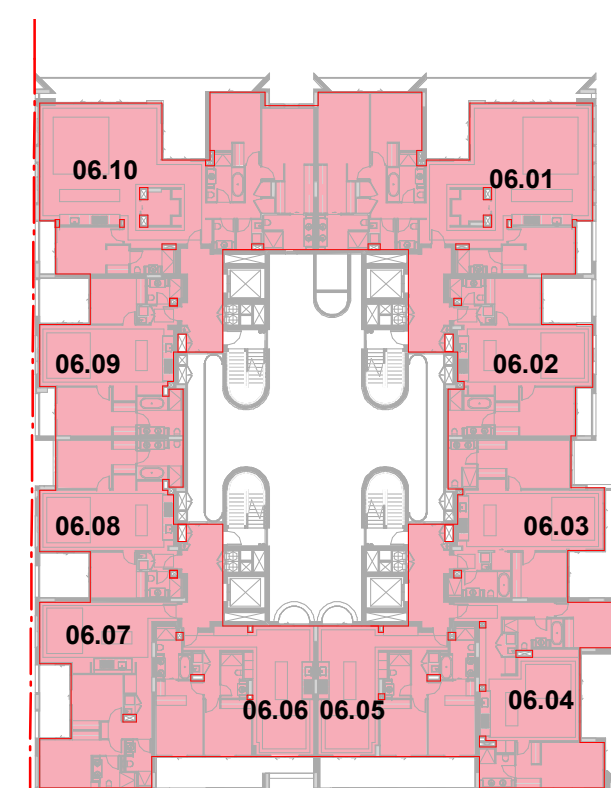
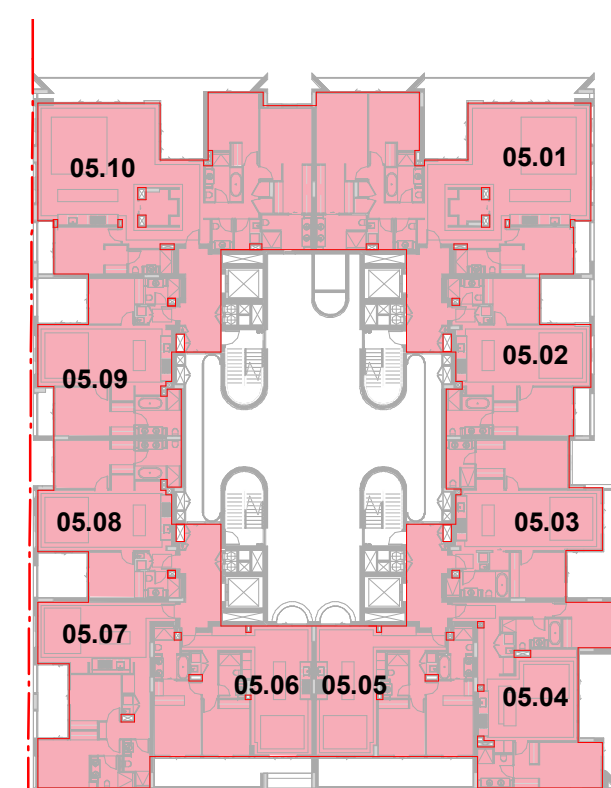
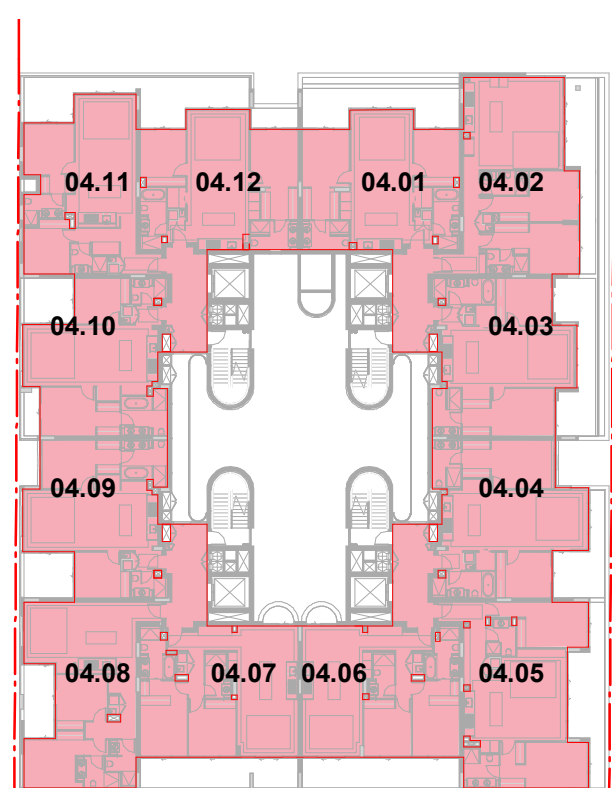
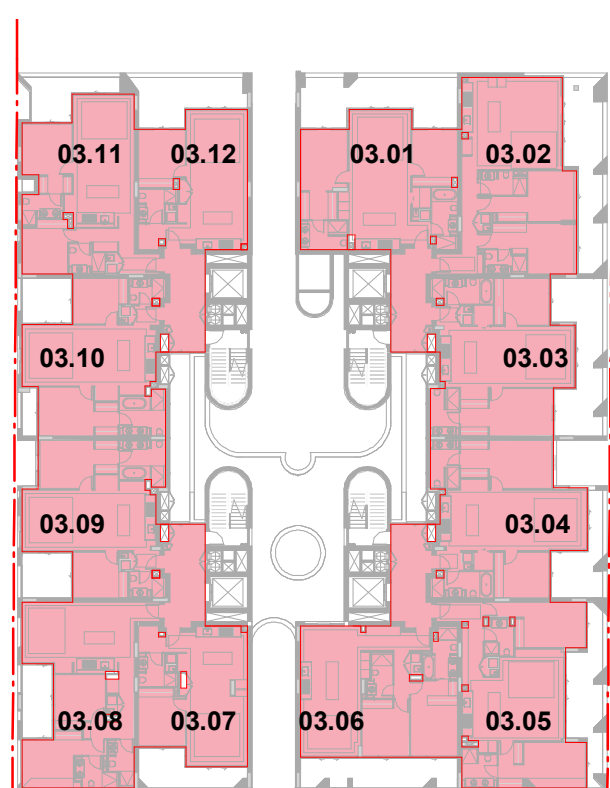
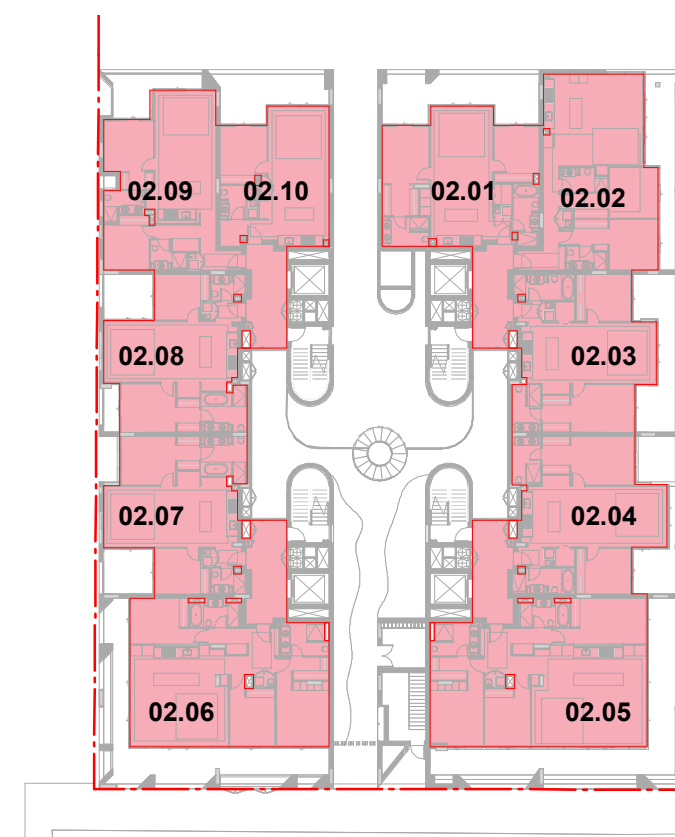
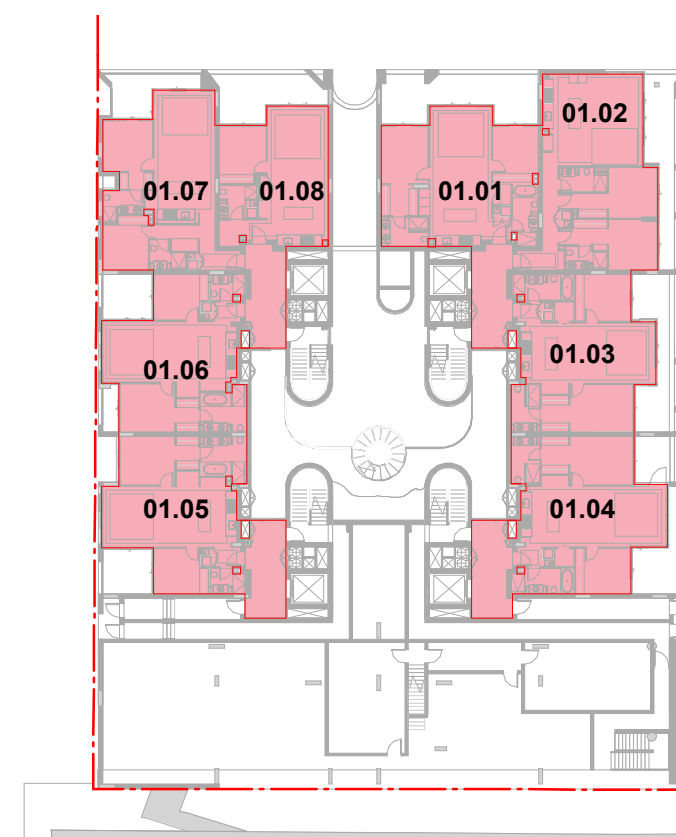
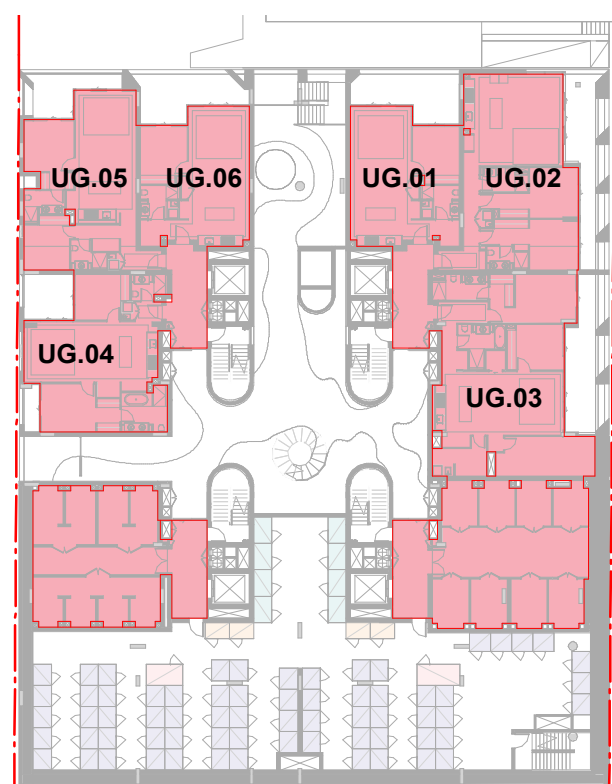
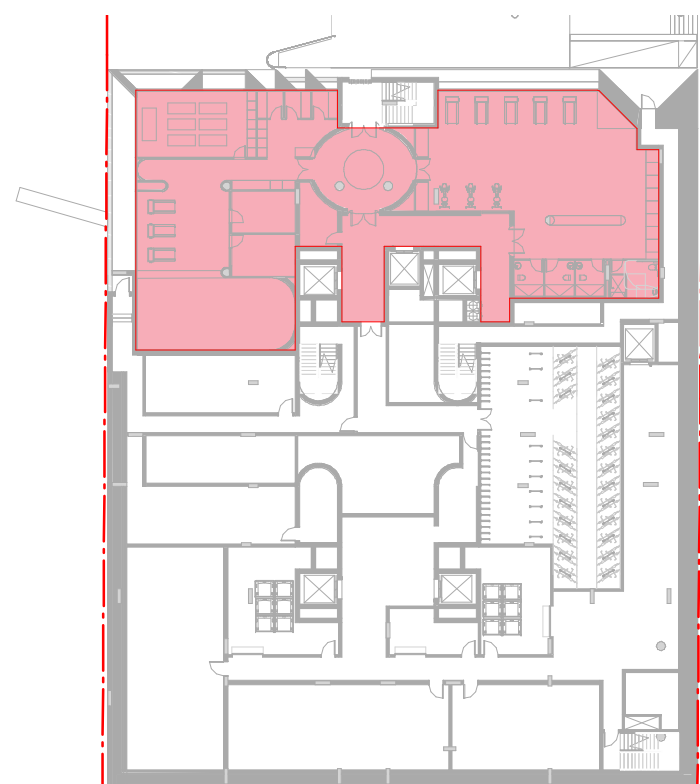

In accepting and utilising this document the recipient agrees that SJB Architecture (NSW) Pty. Ltd. ACN 001 094 724 T/A SJB Architects, retain all common law, statutory law and other rights including copyright and intellectual property rights. The recipient agrees not to use this document for any purpose other than as intended use; to waive all claims against SJB Architects resulting from unauthorised changes; or to reuse the document on other projects without prior written consent from SJB Architects. Under no circumstances shall transfer of this document be deemed a sale. SJB Architects makes no warranty of fitness for any purpose. The SJB Architect/Contractor shall verify all dimensions prior to any work commencing. Use figured dimensions only! Do not scale drawings.

Rev	Date	Revision	By	Chk.
1	07.12.2022	FOR INFORMATION	BR	RY
2	23.12.2022	FOR INFORMATION	BR	RY
3	16.03.2023	DRAFT DA	BR	RY
4	24.03.2023	DRAFT DA	BR	RY
5	31.03.2023	ISSUED FOR APPROVAL	BR	RY
6	07.12.2023	COUNCIL RFI RESPONSE	SG	WG
7	20.12.2023	ISSUE FOR COUNCIL	GS	RY
8	15.10.2024	COUNCIL RFI	JG	WG

Precinct + Building 3W + 4S

SJB Architects
Level 2, 490 Crown St
Surry Hills NSW
2010 Australia
T 61 2 9380 9911
sjb.com.au



Building 3N & 3S

Durbach Block Jagers
Level 2, 9 Roslyn St
Potts Point NSW
2011 Australia
T 61 2 8297 3500
durbachblockjagers.com

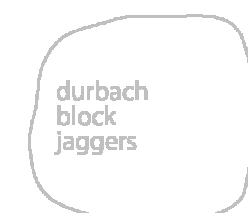

Building 4N

Curious Practice
24/526 Hunter Street,
Newcastle NSW
2300 Australia
T 61 4 1182 4600
curiouspractice.com

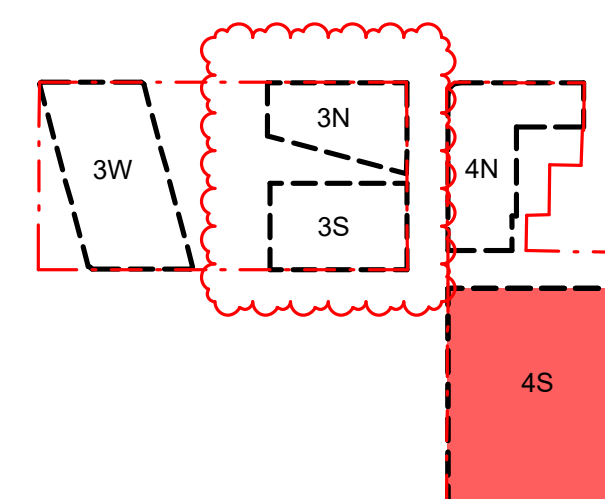

Client

iris

Project

Newcastle East End Stage 3 & 4

Hunter, Morgan, Newcomen, King
Streets NEWCASTLE NSW 2300

Country: AWABAKAL

Drawing Name

AREA PLANS - 4S - GFA

Drawn

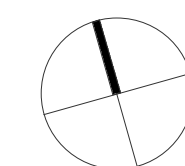

Date _____ Scale _____ Sheet Size _____

15.10.2024	As indicated	@ A1
------------	--------------	------

Drawn.	Chk.	Revision
--------	------	----------

BR RY 8

Job No. _____ Drawing No. _____

6668	DA-4S-8101
------	------------

Area Schedule (GFA)	
Level	Residential GFA
LOWER GROUND	461 m ²
UPPER GROUND	755 m ²
LEVEL 01	755 m ²
LEVEL 02 (KING ST)	1009 m ²
LEVEL 03	1092 m ²
LEVEL 04	1152 m ²
LEVEL 05	1141 m ²
LEVEL 06	1141 m ²
LEVEL 07	1129 m ²
LEVEL 08	771 m ²
LEVEL 09	399 m ²
Grand total	9805 m ²

In accepting and utilising this document the recipient agrees that SJB Architecture (NSW) Pty Ltd, ACN 081 094 724 T/A SJB Architects, retain all common law, statutory law and other rights including copyright and intellectual property rights. The recipient agrees not to use this document for any purpose other than its intended use; to waive all claims against SJB Architects resulting from unauthorised changes; or to reuse the document on other projects without prior written consent from SJB Architects. Under no circumstances shall transfer of this document be deemed a sale. SJB Architects makes no warranties of fitness for any purpose. The Builder/Contractor shall verify job dimensions prior to any work commencing. Use figured dimensions only. Do not scale drawings.

FOR APPROVAL

Rev	Date	Revision	By	Chk.
1	09.03.2023	FOR INFORMATION	JG	RY
2	16.03.2023	DRAFT DA	BR	RY
3	24.03.2023	DRAFT DA	BR	RY
4	31.03.2023	ISSUED FOR APPROVAL	BR	RY
5	15.10.2024	COUNCIL RFI	JG	WG

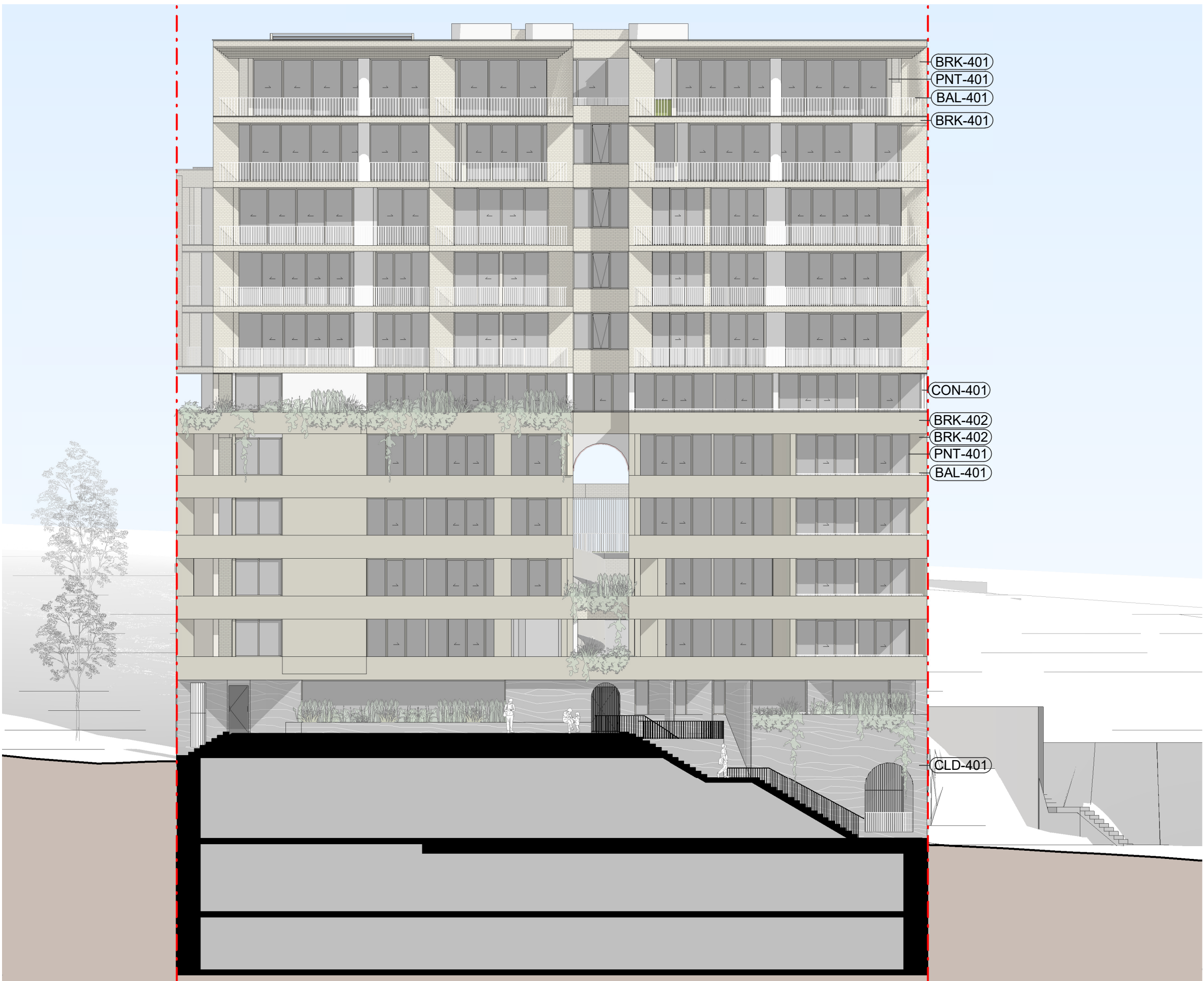

BAL-401
Metal Balustrade - Light



BRK-401
Smooth Brick - Light



BRK-402
Textured Brick - Light

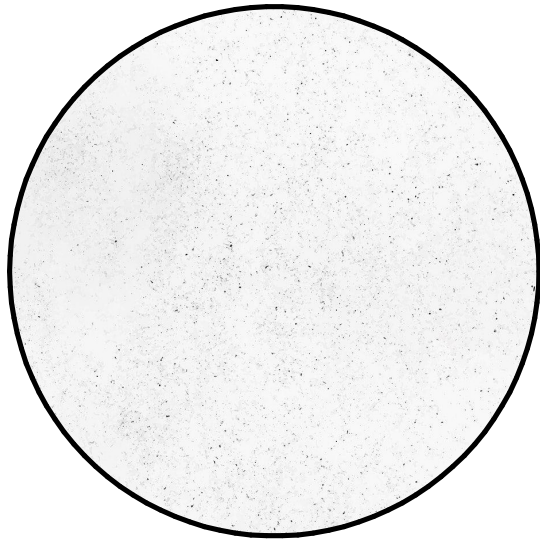

CON-401
Light Concrete

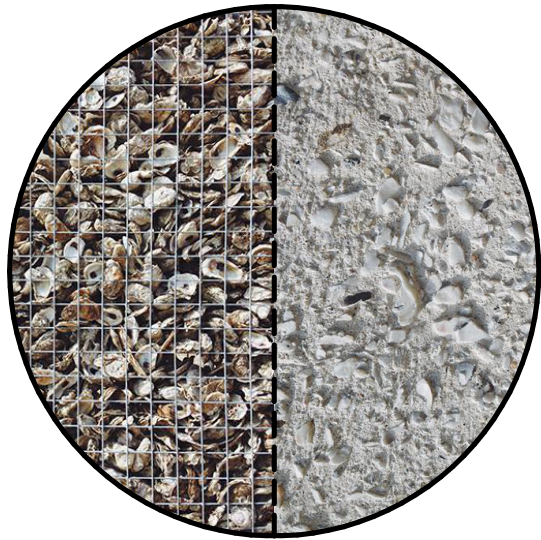

CLD-401
Midden

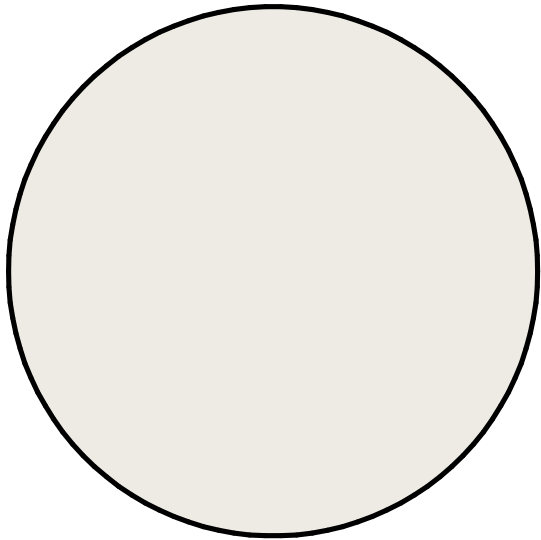

PNT-401
White Finish



PNT-402
Bronze Finish

Precinct + Building 3W + 4S

SJB Architects
Level 2, 490 Crown St
Surry Hills NSW
2010 Australia
T 61 2 9380 9911
sjb.com.au



Building 3N & 3S

Durbach Block Jaggers
Level 2, 9 Roslyn St
Potts Point NSW
2011 Australia
T 61 2 8297 3500
durbachblockjaggers.com

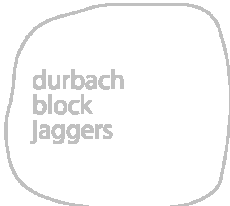

Building 4N

Curious Practice
24/526 Hunter Street,
Newcastle NSW
2300 Australia
T 61 4 1182 4600
curiouspractice.com

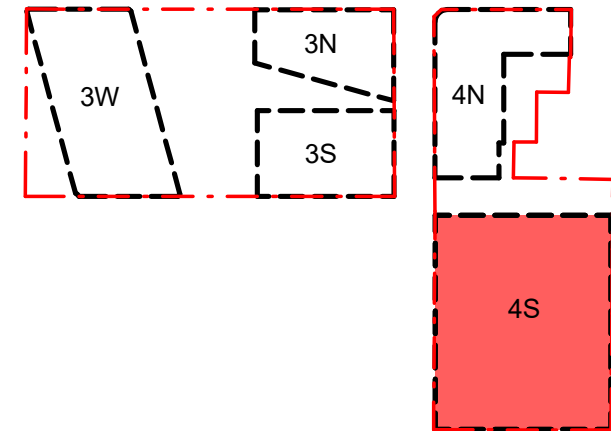

Client



Project

Newcastle East End Stage 3 & 4

Hunter, Morgan, Newcomen, King
Streets NEWCASTLE NSW 2300

Country: AWABAKAL

Drawing Name

MATERIAL SCHEDULE - 4S

Drawn

Date	Scale	Sheet Size
15.10.2024	As indicated	@ A1
Drawn.	Chk.	Revision
Author	Checker	5
Job No.	Drawing No.	
6668	DA-4S-9001	